



50W

ALLEN COUNTY PUBLIC LIBRARY



3 1833 02881 5857

GENEALOGY
974.402
C14HAT
1941

Harvard University, Graduate
School of Business
Harvard Business School
yearbook

Robert L. Rothberg



John Harvard



Shea Smith III

Editor

William Rogers Hilton

Business Manager

The Harvard

Business School

NINETEEN FORTY-ONE
YEARBOOK



Allen County Public Library
900 Webster Street
PO Box 2270
Fort Wayne, IN 46801-2270



MALCOLM P. MCNAIR

DEDICATION

To

Malcolm Perrine McNair

WE DEDICATE THIS BOOK

Admired and respected for his fighting spirit, intellectual honesty, and good judgment, he is an outstanding leader in the field of retailing and a teacher whose genuine good heartedness and sincere willingness to help others win the affection of all with whom he comes in contact.



On the Importance of Being Tough-Minded

WILLIAM JAMES, a great teacher of philosophy at Harvard during the early years of this century, made the useful distinction between people who are "tough-minded" and people who are "tender-minded." These terms have nothing to do with levels of ethical conduct; the "toughness" referred to is "toughness" of the intellectual apparatus, hardihood of the spirit, not "toughness" of the heart. The tough-minded have a zest for experience; they dare to grapple with the unfamiliar and wrest useful truth from stubborn new facts; they do not wall themselves in with comfortable illusions.

For two years the Business School has tried to make you tough-minded. We have forced you to acquire knowledge by the hard route of the case method instead of the easy route of the text book and the lecture. We have expected you to dig things out for yourselves, because we wanted you to develop power; because we wanted you to understand that education is a process of drawing out the student's mind, not of pouring in the instructor's ideas. If we have been at all successful in this undertaking, you are not under the illusion that the Business School provides you with any body of specific knowledge, any set of formulae, any ready-cut pattern of behavior that will enable you to go out into the world of business and be successful administrators; on the contrary, you are aware that the principal value of your professional training at the Business School lies in the power you have developed to analyze a situation, to work out a program of action, and to carry that program into effect.

All this means that the Business School has given you the initial impetus toward being tough-minded. But you have to keep it up after you leave the School; for the rigorous discipline of the School's training you have to substitute your own discipline. What are some of the characteristics of the tough-minded professional business administrator? There are three which I think are important for you, as graduates of the Harvard Business School.

In the first place, if you are really tough-minded, you won't look for the easy job. Some jobs offer an easy transition from school to business, because they involve the making of analyses, the giving of advice, opinion, and criticism, without the responsibility of carrying out the action recommended. These jobs look attractive, but they frequently prove to be blind alleys because they do not build the necessary qualities of disciplined leadership. Don't start with this kind





of job when you leave the School. Instead, look for an active job in the front line trenches of business, even though it may not be strictly a white collar job. You can be an "expert" later.

In the second place, if you are really tough-minded you won't be looking for the easy answers. Business problems don't lend themselves unflinchingly to one simple right method of analysis which inevitably arrives at the one and only correct answer. If knowledge of a few formulae and ability to manipulate a slide rule were enough to produce the right answers in business, then you may be sure that the demand for really good business executives would not so greatly exceed the supply. Business can hire plenty of average-grade technicians who can figure the right answers to the problems that lend themselves to exact routines and procedures. Business, by and large, does not pay a very high price for that kind of ability. What business does pay a premium for, and what the business community vitally needs, are qualities of judgment and leadership. You can't develop those qualities if you are looking for the easy answers. To over-simplify the world they live in is a favorite device of the tender-minded.

Finally, if you are really tough-minded, you won't always try to play it safe. You will cultivate qualities of initiative and venturesomeness. You will not be afraid to act, even if you have to act on imperfect knowledge, for you will realize that all knowledge is imperfect and experimental rather than final. You will not be afraid to take chances. It is a mistake to think that the proper use of a Business School training is to enable you to avoid all risks. You can never hope to make a perfect budget of income, expense, and profit; if you think you are doing so you are probably playing too safe. The essence of profit in a changing world is risk and uncertainty. Your objective should be not the avoidance of risk, but the intelligent assumption of risk. Today, more than ever, it is more—not less—risk-taking that American business vitally needs. Don't use your Business School training to seek a stodgy, conservative safety, because, paradoxically, when all business tries to play it safe there is no safety for any business. Professional training for business administration is successful only if it produces a goodly number of men with a genius for risk-taking and a capacity for leadership. You have heard much in recent years to the effect that the doors of opportunity are rapidly being closed in this country. I want to say to you as earnestly as I can that if there are any doors of opportunity being closed in this country, they are not doors of the environment, they are doors of the human spirit. If you are tough-minded you will use your Business School training to open those doors, not to close them.

—Malcolm P. McNair



TO BEGIN WITH

In the Nineteen Forty-One Yearbook we have tried to present a useful and pleasant cross-section of the Harvard Business School . . . where future captains of industry spend their apprenticeship in the pursuit of a firm business foundation and in the development of sound judgment in order that they may better serve country and fellowman in their chosen field.

ON THE INSIDE

THE DIGNITARIES

THE SECOND YEAR MEN

THE FIRST YEAR MEN

THE DIVERSIONS

THE INFORMAL

THE FRATERNAL

THE DIRECTORIES AND ADVERTISEMENTS



A Dormitory Entrance



Anderson Bridge



Weeks Memorial Bridge

Weld Boat House





Faculty Club



Snow Covered Archway

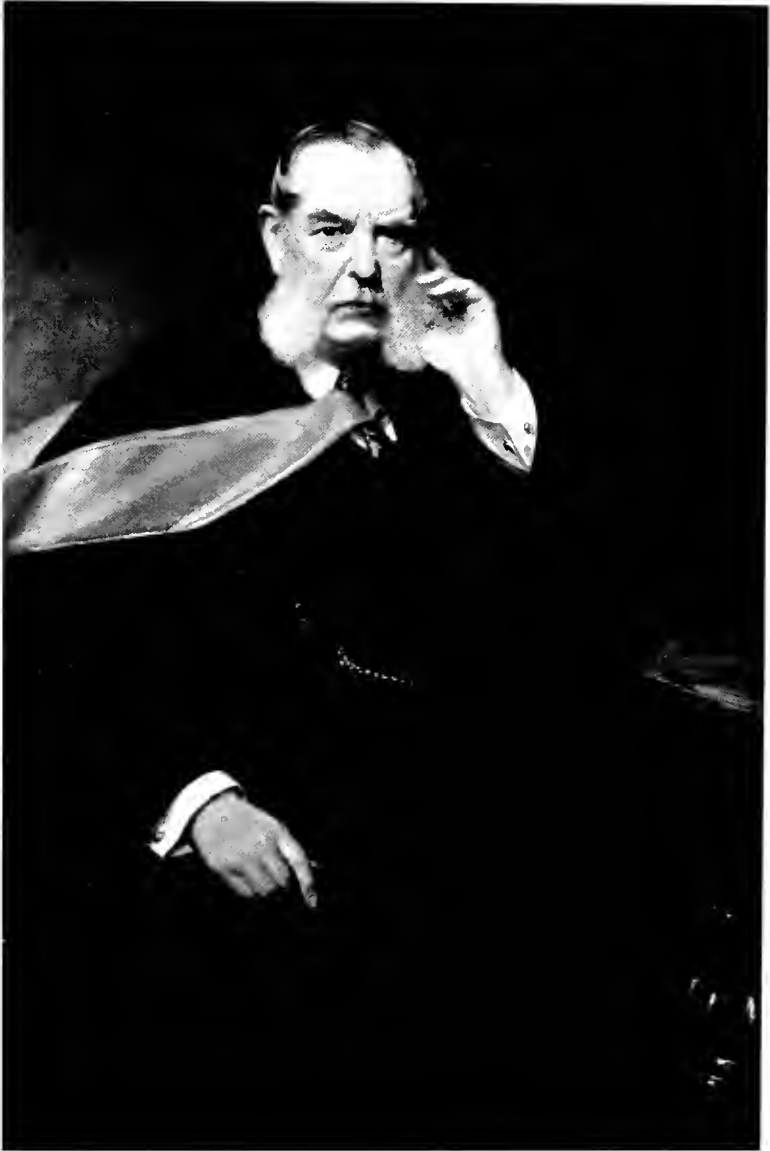

GEORGE FISHER BAKER
Founder



JAMES BRYANT CONANT, A.B., Ph.D.

President



WALLACE BRETT DONHAM, A.B., LL.B.

Dean

The Dean's Message

Students of the Harvard Business School:

Within the last one hundred and fifty years, a comparatively short period in the span of history, this country has been transformed from a vast wilderness into the greatest industrial civilization the world has ever known. By its very nature, the sudden development of our great industrial organizations has involved the element of change—change in the ways of living and thinking, in the kinds of work, and in the complexion of social groups. Scientific discoveries and technological progress, the catalyzers of our industrial system, possess the inherent elements of disorganizing force. In the society of their creation, our business leaders have been masters at technocracy, but many of them have been apprentices at human relations.

I believe it is clear that if we are to preserve our traditional system of free enterprise in a future which is clouded by the reality of war, the business men of our nation must present to the country a new kind of leadership. They must recreate the bases for stability by intelligent administrative action based upon an understanding of the structure of society and the nature of human beings.

It is well that you men have taken time at the outset of your business career to study some aspects of the administrative problem confronting our business leaders, for in entering the profession you must accept this challenge: if our democracy is to be preserved in the face of constantly accelerating change, a greater sense of responsibility and a better and more permanent basis for human collaboration must be developed.

These things are particularly important when the nation faces the threat of war.

WALLACE B. DONHAM

Dean



THE TOWER ATOP BAKER LIBRARY



The Dignitaries



HARVARD BUSINESS SCHOOL



Dean's Office

WALLACE BRETT DONHAM

Dean and George Fisher Baker Professor of Business Economics

Degrees: A.B., 1898; LL.B., 1901; LL.D., Honorary, 1939, Harvard University.

History in Brief: Admitted to Bar and entered Legal Department of the Old Colony Trust Company, 1901, Vice President of Company 1906-19; Dean since 1919.

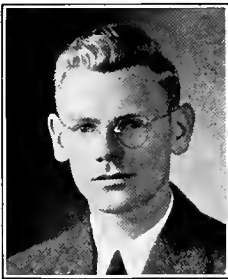

THOMAS HENRY CARROLL

Assistant Dean and Assistant Professor of Accounting

Degrees: S.B., 1934, University of California; M.B.A., 1936; D.C.S., 1939, Harvard University.

History in Brief: Research Assistant, 1936-37; Instructor in Accounting, 1937-39; Assistant Dean and Assistant Professor of Accounting since 1939.



EVERETT CASE

Assistant Dean and Instructor in Finance

Degrees: A.B., 1922, Princeton University; B.A., 1924; M.A., 1938, Cambridge University.

History in Brief: Assistant in History, Harvard University, 1926-27; General Electric Company, 1927-33; Research in Banking and Monetary History, 1933-39; Assistant Dean and Instructor in Finance since 1939.



GEORGE ALBERT SMITH, JR.

Assistant Dean and Associate Professor of Business

Degrees: A.B., 1926, University of Utah; M.B.A., 1934; D.C.S., 1937, Harvard University.

History in Brief: In Business 1926-32; Research Assistant, 1934-36; Instructor in Business Policy, 1936-37; Assistant Professor of Business, 1937-40; Assistant Dean and Associate Professor of Business since 1939.

NINETEEN FORTY-ONE YEARBOOK

HARRY LOUIS HANSEN

Assistant Dean and Assistant Professor of Marketing

Degrees: S.B., 1933, Haverford College; M.B.A., 1935; D.C.S., 1939; Harvard University.

History in Brief: Research Assistant, 1935-36; Instructor in Sales Management, 1936-39; Assistant Dean since 1939; Assistant Professor of Marketing since 1939.



LUTHER GARDNER HOLBROOK

Assistant Dean

Degrees: S.B., 1934, Bowdoin College; M.B.A., 1936, Harvard University.

History in Brief: Worcester County Trust Company, 1936-40; Assistant Dean, 1940.

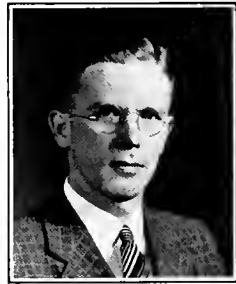

KENNETH SEAR HARRIS

Assistant Dean

Degrees: B.A., 1937, University of Toronto; M.B.A., 1939, Harvard University.

History in Brief: Instructor in Accounting and Statistics, Lake Forest College, 1939-40; Assistant Dean, 1940.



Division of Research

CLYDE ORVAL RUGGLES

Director of Research and Professor of Public Utility Management and Regulations

Degrees: A.B., 1906, Iowa State Teachers College; A.M., 1907, State University of Iowa; Ph.D., 1913, Harvard University; Litt.D., Honorary, 1938, Suffolk University.

History in Brief: Head of Department of History and Social Science, Winona State Teachers College, 1909-13; Assistant Professor of Economics, Ohio State University, 1913-14; Professor of Economics, 1914-20; Director of School of Commerce and Head of Department of Economics, University of Iowa, 1920-21; Head of Department and Professor of Business Administration, 1921-26; Dean of College of Commerce and Administration, 1926-28, Ohio State University; Professor of Public Utility Management since 1928. Director of Research, 1940.



HARVARD BUSINESS SCHOOL



JOHN CALHOUN BAKER

Associate Director of Research and Professor of Business Administration

Degrees: A.B., 1917, Juniata College; M.B.A., 1923, Harvard University.

History in Brief: Research Staff, Bureau of Business Research 1923-24; Business, 1924-26; Instructor in Foreign Trade, 1926-28; Assistant Dean 1928-36; Secretary of the Two Hundred Fifty Associates of the Harvard Business School; Instructor in Finance, 1934-36; Associate Director of Research since 1936; Professor of Business Administration, 1940; Acting Dean of the University, first half of year, 1940-41.

Department of Hygiene



FABYAN PACKARD

Physician to the Business School

Degrees: A.B., 1912; M.D., 1915; Harvard University.

History in Brief: General Practice of Medicine and Surgery, Westford, Massachusetts, 1921-24; Senior Assistant Physician, State Infirmary Tewksbury, 1920 and 1925; Assistant Professor of Hygiene, 1926-38; Physician to the Business School since 1938.

Faculty



WILLIAM MORSE COLE

Professor of Accounting, Emeritus

Degrees: A.B., 1890; A.M., 1896, Harvard University.

History in Brief: Instructor in Political Economy, Harvard, 1890-93; Secretary, Massachusetts Commission on Unemployed 1894-95; University Extension Lecturer, 1895-98; Instructor in Principles of Accounting, 1900-08; Assistant Professor, 1908-13; Associate Professor, 1913-16; Professor, 1916-33; Professor Emeritus since 1933; Member of the Original Faculty of the School.



ARTHUR VERNON WOODWORTH

Associate Professor of Finance, Emeritus

Degrees: A.B., 1891, Harvard University; S.T.B., 1894, Episcopal Theological School; Ph.D., 1897, Frieberg in Baden, Germany.

History in Brief: Twenty years in banking and brokerage business. One year Editor with National Industrial Conference Board; Instructor in Finance, 1921-26; Tutor in History, Government, and Economics, 1922-27; Harvard University; Assistant Professor of Finance, 1927-30; Associate Professor of Finance, 1930-35; Associate Professor, Emeritus, since 1935.

NINETEEN FORTY-ONE YEARBOOK

PHILIP CABOT

Professor of Business Administration

Degrees: A.B., 1894, Harvard University; LL.D., Honorary 1936, Juniata College.

History in Brief: Office of William Minot, Boston, Trustee 1894-1904; Management of Real Estate Trusts, 1904-10; Manager of electric public utilities, 1910-18; Partner, White, Weld & Co. of New York—Boston Office; Lecturer in Public Utility Management, 1924-27; Professor of Public Utility Management, 1927-33; Professor of Business Administration since 1935.



OLIVER MITCHELL WENTWORTH SPRAGUE

Edmund Cagwell Converse Professor of Banking and Finance

Degrees: A.B., 1894; A.M., 1895; Ph.D., 1897, Harvard University; Litt.D., 1938, Columbia University.

History in Brief: Unofficial activities for banking reform preceding passage of the Federal Reserve Act; Unofficial activities designed to secure imposition of adequate taxation during the World War; Assistant Professor, 1908-13; Council of National Defense and War Trade Board, July to December, 1918; Economic Adviser to the Bank of England, 1930-33; United States Treasury, 1933; Professor of Banking and Finance since 1913; Member of the original Faculty of the School.

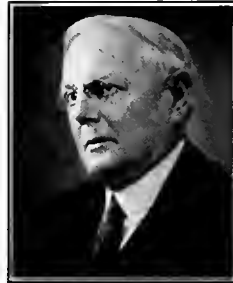

JOHN GURNEY CALLAN

Professor of Industrial Management

Degrees: S.B., 1896; Massachusetts Institute of Technology.

History in Brief: Edison Electric Illuminating Co., Boston, 1896-97; General Electric Company, Lynn Works, 1897-1909; with Arthur D. Little, Chemists and Engineers, Boston, to 1915; Professor of Steam and Gas Engineering and Chairman of Department of Mechanical Engineering, University of Wisconsin, 1915-18; War work in England, on leave of absence, 1917-18; Consulting work, Eastern Manufacturing Company, Bangor, on leave of absence to 1920; Professor of Industrial Management since 1920.



HENRY WESLEY DUNN

Professor of Finance

Degrees: A.B., 1896, Colby College; LL.B., 1902, Harvard University; A.M., Honorary, 1917, Yale University; LL.D., Honorary, 1936, Colby College.

History in Brief: Dean of Law School, State University of Iowa, 1912-14; Professor of Law, Yale Law School, 1917-18; Active general law practice in Boston, 1902-12 and 1914-17; and from 1918-28 member of firm of Herrick, Smith, Donald & Farley; Investment Counsel, Pasadena, California, 1928-31; Professor of Finance since 1931.



HARVARD BUSINESS SCHOOL



WILLIAM JAMES CUNNINGHAM

James J. Hill Professor of Transportation

Degree: A.M. Honorary, 1921, Harvard University.

History in Brief: In railroad work, traffic operating and executive departments, 1894-1916, last as President's Assistant, Boston and Maine Railroad; Assistant Director of Operation, United States Railroad Administration, 1918-19; Lecturer on Railroad Operations, 1908-10; Assistant Professor of Transportation, 1910-15; Professor since 1915; Member of the original Faculty of the School.

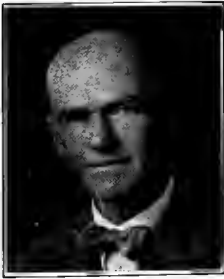

ELTON MAYO

Professor of Industrial Research

Degree: M.A., 1899, University of Adelaide, Australia.

History in Brief: Fletcher Scholar, Psychology, University of Adelaide, 1906; David Murray Research Scholar, University of Adelaide, 1910; Lecturer in Systematic Economics, University of Queensland, 1911-15; Lecturer and Professor of Psychology, University of Queensland, 1911-23; Examiner final honors, Psychology and Political Economy, University of Tasmania, 1912; John Thomson Lecturer, University of Queensland, 1916; Douglas Price Lecturer for Queensland, 1921; Special Lecturer on Psychopathology, University of Melbourne, 1922; Research Associate in Industry, University of Pennsylvania, 1923-26; Associate Professor of Industrial Research, 1926-29; Professor of Industrial Research since 1929.



THOMAS HENRY SANDERS

Professor of Accounting

Degree: B. Com., 1905; M. Com., 1914, University of Birmingham, England; Ph.D., 1921, Harvard University.

History in Brief: Assistant Professor of Accounting, University of Minnesota, 1918-20; Assistant Professor of Accounting, 1921-24; Associate Professor of Industrial Accounting, 1924-27; Professor of Accounting since 1927.



MELVIN THOMAS COPELAND

Professor of Marketing

Degree: A.B., 1906, Bowdoin College; A.M., 1907; Ph.D., 1910, Harvard University; S.D., Honorary, 1931, Bowdoin College.

History in Brief: Instructor, Economic Resources of Europe, 1909-10; Sheldon Traveling Fellow, 1910-11, Harvard University; Instructor in Economics, Sociology, European Trade, New York University, 1911-12; Instructor in Statistics, Marketing, European Trade, 1912-15; Assistant Professor, 1915-19; Director, Bureau of Business Research, 1916-26; Professor of Marketing since 1919.

NINETEEN FORTY-ONE YEARBOOK

NORMAN SCOTT BRIEN GRAS

Isidor Straus Professor of Business History

Degrees: A.B., A.M., 1906, University of Western Ontario; A.M., 1909; Ph.D., 1912, Harvard University; LL.D., Honorary, 1924, University of Western Ontario.

History in Brief: Assistant Professor of History, 1912-17; Associate Professor of History, Clark University, 1917-18; Lecturer in Economic History, Harvard University, 1915-16-18; Professor of Economic History, University of Minnesota, 1918-27; Professor of Business History since 1927.



J. FRANKLIN EBERSOLE

Professor of Finance

Degrees: Ph.B., 1907, University of Chicago; A.M., 1909 Harvard University.

History in Brief: Teaching Economics and Banking, 1907-08; 1909-10; University of Minnesota, 1911-17 and 1918-27; In banking, 1917-20; Assistant Federal Reserve Agent, Federal Reserve Bank of Minneapolis, 1920-27; Economic Adviser, United States Treasury, 1927-30; Professor of Finance since 1930.



NATHAN ISAACS

Professor of Business Law

Degrees: A.B., 1907; A.M., 1908; Ph.D., 1910; LL.B., 1910, University of Cincinnati S.J.D., 1920, Harvard University.

History in Brief: Practiced Law, 1910-12; Instructor (1912-16); Professor of Law and Assistant Dean (1916-1918), Cincinnati Law School (University of Cincinnati); Captain, U. S. A., 1918-1919; Thayer Teaching Fellow, Harvard Law School, 1919-20; Professor of Law, University of Pittsburgh, 1920-23; Professor of Business Law, Columbia University, Summer Sessions, 1921-26; Lecturer on Business Law, 1923-24; Professor of Business Law since 1924.



HARRY RUDOLPH TOSDAL

Professor of Marketing

Degrees: S.B., 1909, St. Olaf College; Ph.D., 1915, Harvard University; LL.D., 1940, Honorary, St. Olaf.

History in Brief: Instructor in Economics, Massachusetts Institute of Technology, 1915-16; Assistant Professor of Economics, 1917-18; Associate Professor, 1918-19; Professor and Head of Department, Boston University, 1919-20; Lecturer in Economics 1918-19; Assistant Professor of Marketing, 1920-21; Faculty-Editor, *Harvard Business Review*, 1922-39; Professor of Marketing since 1922.



HARVARD BUSINESS SCHOOL

THEODORE HENRY BROWN

Professor of Business Statistics

Degrees: A.B. 1910; A.M., 1911; Ph.D., 1913, Yale University.

History in Brief: Instructor in Mathematics, Yale University, 1913-15; Instructor in Mathematics and Astronomy, Brown University, 1915-16; Assistant Professor of Mathematics and Astronomy, 1916-18; Assistant Professor of Nautical Science, 1918-20; Assistant Professor of Economics, 1920-21; Assistant Professor, School of Business, Columbia University, 1921-25; Research Staff, Bureau of Business Research, 1925-26; Assistant Professor of Business Statistics, 1926-27; Associate Professor of Business Statistics, 1927-32; Professor of Business Statistics since 1932.



J. ANTON deHAAS

William Ziegler Professor of International Relationships

Degrees: A.B., 1910, Stanford University; A.M., 1912, Harvard University; Ph.D., 1915, Stanford University.
44 H. Business 6 6 36 Gal. 1 D. J. AUTHOR'S CORRECTION

History in Brief: Public Accounting practice, The Hague, 1901-04; Instructor, Stanford University, 1912-15; Assistant Professor, University of Texas, 1915-17; Examiner, Federal Trade Commission, 1917; Captain United States Army, 1917; Professor, Ohio State University, 1917-18; Professor, University of Washington, 1918-19; Professor, University of Rotterdam, 1919-21; Professor of Foreign Trade, New York University, Chairman, Department of Trade and Industry, 1921-27; Lecturer, United States Naval War College since 1928; Lecturer on International Relations, Columbia University, 1930-32; Chairman U. S. Delegation, International Conference of Education Associations, Tokyo, Japan, 1937; Todd Lecturer, Massachusetts Department of Education, 1939; Chairman, Summer Institute, Leyden University, (Holland), 1939; Officer of the order of Orange-Nassau (1939); William Ziegler Professor of International Relationships since 1927.



HOWARD THOMPSON LEWIS

Professor of Marketing

Degrees: A.B., 1910, Lawrence College; A.M., 1911, University of Wisconsin; LL.D., Honorary, 1936, Lawrence College; LL.D., Honorary, 1940, Bethany College.

History in Brief: Professor of Economics, Hiram College, 1912-14; Professor of Economics, University of Idaho, 1914-20; Professor of Business Administration, 1920-22; Dean of College of Business Administration, University of Washington, 1922-26; Chairman, National Foreign Trade Commission to the Orient, 1925; Westinghouse Professorship Lecturer in Italy, 1926-27; Acting Associate Dean, 1934-35; Professor of Marketing since 1927; Director of Research, 1936-40.



EDWIN CLYDE ROBBINS

Professor of Industrial Management

Degrees: Ph.B., 1910; A.M., 1912, State University of Iowa; Ph.D., 1915, Columbia University.

History in Brief: Instructor in Economics and Sociology, Mt. Holyoke College, 1914-15; Assistant Professor of Economics and Sociology, University of Oregon, 1915-17; Assistant Professor of Economics, University of Minnesota, 1917-19; Dean, School of Business Administration, University of Oregon, 1920-27; Lecturer in Industrial Management, 1927-28; Professor of Industrial Management since 1928.



NINETEEN FORTY-ONE YEARBOOK

ARTHUR HARRISON COLE

Librarian of Baker Library and Professor of Business Economics

Degrees: A.B., 1911, Bowdoin College; A.M., 1913; Ph.D., 1916, Harvard University.

History in Brief: Assistant in Economic History, 1913-15; Tutor and Instructor in Economics, 1916-17, 1920-23; Expert, U. S. Tariff Commission, 1919-20; Tutor and Assistant Professor of Economics, 1924-28; Tutor and Associate Professor, 1928-33; Administrative Curator of Baker Library, 1929-32; Librarian of Baker Library since 1932; Professor of Business Economics of Baker Industry since 1932; Professor of Business Economics since 1933; Managing Editor, Review of Economic Statistics, 1935-37.



ARTHUR WARREN HANSON

Professor of Accounting

Degrees: A.B., 1912; M.B.A., 1921; A.M., 1923, Harvard University; LL.B., 1927, Suffolk Law School; Litt.D., Honorary, 1938, Suffolk University.

History in Brief: Teacher in preparatory schools: Colby Academy, New London, N. H., 1912-13; University School for Boys, Chicago, Ill., 1913-15; Smith Academy, St. Louis, Mo., 1915-17; Montgomery School, Wynnewood, Pa., 1917-18; Soldan High School, St. Louis, Mo., 1918-19; Instructor in French, Harvard University, 1919-21; Research Staff, Bureau of Business Research, 1922; Instructor in Accounting, Boston University, 1920-24; Assistant Professor of Accounting, Massachusetts Institute of Technology, 1924-27; Instructor in Economics and Corporation Finance, The Bentley School of Accounting and Finance, 1925-35; Instructor in Accounting, Harvard University, 1921-27; Assistant Professor of Accounting, 1927-30; Associate Professor of Accounting, 1930-35; Professor of Accounting since 1935.



JOSEPH BRADLEY HUBBARD

Managing Editor of the Harvard Business Review

Degrees: A.B., 1912; A.M., 1913, University of Wisconsin; Ph.D., 1923, Harvard University.

History in Brief: Instructor in Economics, Hamline University, 1913-15; University of Minnesota, 1914-15; Princeton University, 1919-20; Special Expert, United States Tariff Commission, 1918-19, 1920-21; Assistant Editor and Editor *Weekly Letters*, Harvard University Committee on Economic Research and Harvard Economic Society, 1921-31; Editor, *The Review of Economic Statistics*, 1931-35; Assistant Professor of Business Economics, 1934-39; Managing Editor *Harvard Business Review* since 1935.



ROBERT LOUIS MASSON

Professor of Finance

Degrees: A.B., 1912; A.M., 1915, State University of Iowa; A.M., 1922, Harvard University.

History in Brief: Assistant in Economics, State University of Iowa, 1914-16; Assistant in Economics, 1916-17, 1919-20 and Instructor in Economics, Harvard University, 1920-23; Assistant Professor of Finance, 1923-25; Associate Professor, 1925-29; University of Michigan; Associate Professor of Finance, 1929; Professor of Finance since 1939.



HARVARD BUSINESS SCHOOL



DAVID BRUCE DILL

Professor of Industrial Physiology

Degrees: S.B., 1913, Occidental College; A.M., 1914; Ph.D., 1925, Stanford University.

History in Brief: Assistant Chemist, United States Bureau of Chemistry, 1917-23; Research Fellow, Stanford University, 1923-25; National Research Fellow in Chemistry, 1925-27; Assistant Professor of Biochemistry, 1927-36; Associate Professor of Industrial Physiology, 1936-38; Professor of Industrial Physiology since 1938.



SUMNER HUBER SLICHTER

Lamont University Professor

Degrees. A.B., 1913; A.M., 1914, University of Wisconsin; Ph.D., 1918, University of Chicago.

History in Brief: Instructor in Economics, Princeton University, 1919-20; Assistant Professor of Economics, 1920-25; Professor, 1925-30, Cornell University; Member of Staff, Institute of Economics, Washington, D. C., 1925-26, 1927-28, and 1929-30; Professor of Business Economics, 1930-40; Lamont University Professor, 1940.



THOMAS NORTH WHITEHEAD

Associate Professor of Business

Degrees: B.A., 1913; M.A., 1919, Trinity College, Cambridge.

History in Brief: Studied mechanical engineering; University College, London, 1913-14 and 1919-20; Scientific Officer to the British Admiralty, 1921-30; Assistant Professor of Business 1931-37; Associate Professor of Business since 1937; Leave of Absence, 1939-40.



RICHARD STOCKTON MERIAM

Professor of Business Economics

Degrees: A.B., 1914; Ph.D., 1921, Harvard University.

History in Brief: Assistant in Social Ethics, 1916-17; Instructor in Economics and Tutor in the Division of History, Government and Economics, 1919-24; Assistant Professor of Economics, 1924-25; Harvard University; Associate Professor of Economics, 1925-26; Professor of Economics, 1926-29; Amherst College. Associate Professor of Business Economics, 1929-33; Professor of Business Economics since 1933.

NINETEEN FORTY-ONE YEARBOOK

GEORGES FREDERIC DORIOT

Professor of Industrial Management

Degrees: M.E., 1915, University of Paris; L.H.D., Honorary, 1938; Union College.

History in Brief: Assistant Dean, 1925-31; Associate Professor of Industrial Management, 1926-29; Professor of Industrial Management since 1929.



JOSEPH LYONS SNIDER

Associate Professor of Business Statistics

Degrees: A.B., 1915, Amherst College; A.M., 1918; Ph.D., 1923, Harvard University.

History in Brief: Harvard Economic Society, 1920-28; Assistant Professor of Business Statistics, 1925-28; Associate Professor of Business Statistics since 1928.



MALCOLM PERRINE McNAIR

Professor of Marketing

Degrees: A.B., 1916; A.M., 1920, Harvard University.

History in Brief: Assistant in Government and in English, 1917-19; Instructor in Marketing, 1920-23; Assistant Professor, 1924-26; Associate Professor, 1927-31; Managing Director, Bureau of Business Research, 1927-33; Director of Research, 1933-36; Professor of Marketing since 1931.



CHARLES WALDEN MOORE

*Assistant Professor of Business Administration and
Chief of the Bureau of Business Research*

Degrees: M.B.A., 1937; D.C.S., 1940, Harvard University.

History in Brief: Industrial Research, 1917-35; Assistant in Economics, Massachusetts Institute of Technology, 1939-40; Assistant Professor of Business Administration and Chief of the Bureau of Business Research, 1940.



HARVARD BUSINESS SCHOOL



CHARLES INSCO GRAGG

Associate Professor of Business

Degrees: A.B., 1918, University of Rochester; M.B.A., 1921; D.C.S., 1928, Harvard University.

History in Brief: Eastman Kodak Company, 1921-22; Research Staff and Research Supervisor, Bureau of Business Research, 1923-36, 1928-29; Research Tutor, Northeastern University, 1926-27; Editor, Harvard Business Reports since 1923; Assistant Professor of Business, 1929-35; Associate Professor of Business since 1935.



WINDSOR ARNOLD HOSMER

Professor of Accounting

Degrees: A.B., 1918; M.B.A., 1921, Harvard University.

History in Brief: Instructor in Business Policy, Harvard University, 1921-23; Professor of Economics, Hobart College, 1923-32; Lecturer on Accounting, 1931-32; Associate Professor of Accounting; 1932-37; Professor of Accounting since 1937.



HENRIETTA MELIA LARSON

Assistant Professor of Business History

Degrees: A.B., 1918, St. Olaf College; A.M., 1920; Ph.D., 1926, Columbia University.

History in Brief: Teaching Fellow, University of Minnesota, 1922-24; Instructor, Bethany College, 1925-26; Instructor, Southern Illinois State Normal University, 1926-28; Associate in Research, 1928-39; Assistant Professor of Business History since 1939.



NEIL HOPPER BORDEN

Professor of Advertising

Degrees: A.B., 1919, University of Colorado; M.R.A. 1922, Harvard University.

History in Brief: Research Staff, Bureau of Business Research, 1921-22; Assistant Dean, 1922-25, 1927-30; Instructor in Business Policy, 1923-24; Assistant Professor of Advertising, 1925-28; Associate Professor of Advertising, 1928-38; Professor of Advertising since 1938.

NINETEEN FORTY-ONE YEARBOOK

FRANKLIN ERTON FOLTS

Professor of Industrial Management

Degrees: A.B., 1919, M.B.A., 1923, University of Oregon.

History in Brief: Instructor in Business Administration, Assistant Professor, Associate Professor, Associate Professor and Assistant Dean, Professor and Assistant Dean, Professor and Acting Dean, University of Oregon, 1920-28; Associate Professor of Industrial Management, 1928-40; Professor of Industrial Management, 1940.



SAMUEL SOMMERVILLE STRATTON

Associate Professor of Business Economics

Degrees: S.B., 1920, Dartmouth College; A.M., 1928, Ph.D., 1930, Harvard University.

History in Brief: Atlas Alloy Steel Corp., 1920-25; Instructor in Economics and Tutor in History, Government, and Economics, 1926-30; Assistant Professor of Business Economics, 1930-34, Harvard University; Study of Steel Industry under N. R. A. for Brookings Institute, Washington, D. C., 1934-35; Assistant Professor of Finance, 1934-36; Associate Professor of Business Economics since 1936.



ROSS GRAHAM WALKER

Professor of Accounting and Dickinson Fellowship

Degree: A.B., 1920, University of Michigan.

History in Brief: Michigan Central Railroad, 1910-15; Instructor in Economics and in Accounting, University of Michigan, 1919-22; Assistant Professor of Commerce, 1922-23; Associate Professor, 1924-25; Professor, 1925-26, State University of Iowa; Assistant Professor of Accounting, 1926-28; Associate Professor of Accounting, 1928-35; Treasurer, Hamilton Woollen Company, Inc., 1931-35; Professor of Accounting since 1935.



FRITZ JULES ROETHLISBERGER

Associate Professor of Industrial Research

Degrees: A.B., 1921, Columbia University; S.B., 1922, Massachusetts Institute of Technology; A.M., 1925, Harvard University.

History in Brief: Instructor in Industrial Research, 1927-30; Assistant Professor of Industrial Research, 1930-38; Associate Professor of Industrial Research since 1938.



HARVARD BUSINESS SCHOOL



EDMUND PHILIP LEARNED

Professor of Marketing

Degrees: A.B., 1922; A.M., 1925, University of Kansas; M.B.A., 1927; D.C.S., 1930, Harvard University.

History in Brief: Instructor in Economics and Commerce, University of Kansas, 1922-25; Instructor in Marketing, 1927-29; Assistant Professor of Marketing, 1929-34; Associate Professor of Marketing, 1934-39; Professor of Marketing since 1939.



GEORGE EUGENE BATES

Professor of Finance

Degrees: A.B., 1923, A.M., 1924, University of Missouri; M.B.A., 1925, Harvard University.

History in Brief: Assistant Dean, 1925-28; Instructor in Investment Banking, 1928-29; Assistant Professor of Investment Banking, 1929-34; Sterling Research Associate in Yale University, 1930-35; Lecturer in Law, Yale University 1935-39; Associate Professor of Investment Banking, 1934-39; Editor, *Harvard Business Review* since 1939; Professor of Finance since 1939.



JOHN PHILIP WERNETTE

Associate Professor of Business Economics

Degrees: A.B., 1924, University of California; A.M., 1926, University of Southern California; A.M., 1929, Ph.D., 1932, Harvard University.

History in Brief: A. E. Little Co., Los Angeles, 1921-22; Instructor in Economics and Assistant to the Dean, College of Commerce, University of Southern California, 1924-26; Instructor in Economics and Tutor in the Division of History, Government, and Economics, Harvard University, 1927-34; Commission of Financial Advisers, Republic of Columbia, 1929; Commission of Financial Advisers, Republic of Peru, 1931; Fellow of the Social Science Research Council, 1932-33; Instructor in Sales Management, 1934-35; Instructor in Business Economics, 1935-37; Assistant Professor of Business Economics, 1937-40; Associate Professor of Business Economics, 1940.



GEORGE PIERCE BAKER

Associate Professor of Transportation

Degrees: A.B., 1925, A.M., 1930, Ph.D., 1934, Harvard University.

History in Brief: Boston & Maine Railroad, 1920-21; Investment Counsel, Scudder, Stevens, and Clark, 1925-27; Director of Publicity, Harvard Athletic Association, 1927-28; Transportation Consultant, New York Central, Pennsylvania, and C. B. & Q. Railroads, 1939; Instructor in Economics and Tutor in History, Government and Economics, 1928-35; Assistant Professor of Transportation, 1936-39; Associate Professor of Transportation since 1939; Member of the Civil Aeronautics Board, 1940; Leave of Absence, 1940-41.

NINETEEN FORTY-ONE YEARBOOK

RALPH MERLE HOWER

Assistant Professor of Business History

Degrees: A.B., 1925, University of Kansas; B.A., 1928, University of Oxford; D.C.S., 1935, Harvard University.

History in Brief: Rhodes Scholar, Pembroke College, Oxford, 1925-28; Instructor in Economics, University of Kansas; 1928-30; Research Assistant in Business History, 1930-34; Instructor in Business History, 1934-35; Assistant Professor of Business History since 1935.



CHARLES ANDRESSEN BLISS

Assistant Professor of Business Statistics

Degrees: A.B., 1926; A.M., 1929, University of California; Ph.D., 1939, Columbia University.

History in Brief: University Fellow, Columbia University; 1929-30; Research Associate 1930-32; Executive Secretary, 1932-37; National Bureau of Economic Research, Instructor in Statistics and Economic Principles, 1930-37, Columbia University; Associate in Research, 1937-38; Assistant Professor of Business Statistics since 1938.



RICHARD SHAW CLAIRE

Assistant Professor of Accounting

Degrees: A.B., 1927, Alfred University; M.B.A., 1932, University of Michigan; C.P.A. (New York) 1939.

History in Brief: Arthur Anderson & Company, 1936-1939; Assistant Director of Research, American Institute of Accountants, 1939-40; Assistant Professor of Accounting, 1940.

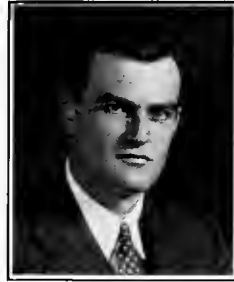

AUSTIN GRIMSHAW

Assistant Professor of Industrial Management

Degrees: S.B., 1927; M.B.A., 1934; D.C.S., 1938, Harvard University.

History in Brief: Parsons, Klapp, Brinckerhoff & Douglas, Consulting Engineers, 1927-34; Commodity Corporation, Inc., 1934-35; Research Assistant, 1935-37; Instructor in Industrial Management, 1937-38; Assistant Professor of Industrial Management since 1938.



HARVARD BUSINESS SCHOOL



CHARLES CORTEZ ABBOTT

Associate Professor of Business Economics

Degrees: A.B., 1928; A.M., 1930; Ph.D., 1933, Harvard University.

History in Brief: Harvard Economic Society Fellowship, 1930-31; Instructor and Tutor in Economics, 1931-37; Assistant Professor of Business Economics, 1937-40; Associate Professor of Business Economics, 1940.



CLARENCE BENTLEY NICKERSON

Assistant Professor of Accounting

Degrees: B.B.A., 1928, Boston University; M.B.A., 1930; D.C.S., 1935, Harvard University.

History in Brief: Accountant, Hotel Statler, Boston, 1927-28; Research Assistant in Accounting, 1930-32; Instructor in Accounting, 1932-35; Assistant Professor of Accounting since 1935.



DAN THROOP SMITH

Associate Professor of Finance and Taxation

Degrees: A.B., 1928, Stanford University; A.M., 1931; Ph.D., 1934, Harvard University.

History in Brief: Instructor in Economics and Tutor in History, Government and Economics, 1930-36; Assistant Professor of Finance and Taxation, 1937-40; Associate Professor of Finance and Taxation, 1940.



STANLEY FERDINAND TEELE

Associate Professor of Marketing

Degrees: A.B., 1928, Amherst College; M.B.A., 1930; D.C.S., 1933, Harvard University.

History in Brief: Research Assistant, Bureau of Business Research, 1931-33; DuPont Fellow in Marketing, 1932-33; in business, 1930, 1933-35; Assistant Professor of Marketing, 1935-38; Associate Professor of Marketing since 1938.

NINETEEN FORTY-ONE YEARBOOK

PEARSON HUNT

Assistant Professor of Finance

Degrees: Ph.B., 1920, Yale University; M.B.A., 1933; D.C.S., 1939, Harvard University.

History in Brief: Irving Trust Company, New York, 1933-1934; Research Assistant, Harvard Business School, 1934-35; Instructor of Economics, Yale University, 1935-40; Professor of Economics, Albertus Magnus College, 1937-40; Assistant Professor of Finance, 1940.



WILLIAM HENRY McLEAN

Assistant Professor of Industrial Management

Degrees: M.E., 1931, Stevens Institute of Technology; S.M., 1933; M.B.A., 1934; D.C.S., 1938, Harvard University.

History in Brief: Assistant in Mechanical Engineering, Harvard Engineering School, 1931-33; Research Assistant, 1934-35; Instructor in Industrial Management, 1935-38; Assistant Professor of Industrial Management since 1938.



LEWIS KETCHAM SILLCOX

Honorary Curator of Transportation

Degrees: D.Sc., Honorary, 1932, Clarkson College of Technology.

History in Brief: Shop Engineer, Canadian Car & Foundry Co., Montreal, 1909-12; Mechanical Engineer, Canadian Northern Railway System, 1912-16; Mechanical Engineer, Illinois Central Railroad, 1916-18; General Superintendent Motive Power, Chicago, Milwaukee, St. Paul and Pacific Railway, 1918-27; Chairman Mechanical Advisory Committee for the Federal Coordinator of Transportation, 1934-36; Vice President of New York Air Brake Company since 1927; Honorary Curator of Transportation since 1935.



HOMER BEWS VANDERBLUE

Honorary Curator of Early Economic Literature

Degrees: A.B., 1911; A.M., 1912, Northwestern University; Ph.D., 1915, Harvard University.

History in Brief: Instructor in Economics, Harvard College, 1914-15; Assistant Professor, Associate Professor and Professor of Transportation, Northwestern University, 1915-22; Research Director, Denver Civic and Commercial Association, 1920-21; Economist and Director, Harvard University Committee on Economic Research, 1922-29; Professor of Business Economics, 1922-29; Vice President, Tri-Continental Corporation, New York City, 1929-37; Member, Library Committee, College of William and Mary since 1936; Member, Committee on Economic Bibliography, British Academy since 1937; Honorary Curator of Early Economic Literature since 1936; Dean of College of Commerce, Northwestern University since 1939.



HARVARD BUSINESS SCHOOL

Appointed for the Year 1940-41

RICHMOND FLETCHER BINGHAM

Instructor in Business Statistics

History in Brief: Interstate Commerce Commission, 1890-1918; National Industrial Conference Board 1919-20; United Drug Company, 1920; Federal Reserve Bank of Boston, 1921-24; Business Graphics, 1924; Instructor in Business Statistics since 1925.



HOMER NEWTON SWEET

Lecturer on Accounting

Degree: Ph.B., 1907, Brown University.

History in Brief: Accounting practice since 1910; Lecturer on Accounting since 1927.



BENJAMIN MORRIS SELEKMAN

Lecturer on Urban Industrial Problems

Degrees: S.B., 1915, University of Pittsburgh, A.M., 1917; Ph.D., 1927, Columbia University.

History in Brief: Research Staff, Russell Sage Foundation, 1916-27; Director, American Office, Hebrew University in Palestine, 1928-29; Executive Director, Associated Jewish Philanthropies of Boston since 1929; Lecturer on Urban Industrial Problems since 1935.



HORACE NATHANIEL GILBERT

Visiting Lecturer on Business Administration

Degrees: A.B., 1923, University of Washington; M.B.A., 1926, Harvard University.

History in Brief: Instructor in Business Policy, 1926-28; Instructor in Business Economics, 1928-29; Assistant Professor of Business Economics, California Institute of Technology 1929-30; Associate Professor of Business Economics, 1930-. On leave 1940-41 to serve as visiting Lecturer, Harvard Graduate Business School.



NINETEEN FORTY-ONE YEARBOOK

ROSS ARMSTRONG McFARLAND

Assistant Professor of Industrial Research

Degrees: A.B., 1923, University of Michigan; Ph.D., 1929, Harvard University.

History in Brief: Research Fellow, Trinity College, Cambridge, 1927-28; Department of Psychology, Columbia University, 1929-37; Assistant Professor of Industrial Research, The Fatigue Laboratory, since 1937.



JOHN CLEVELAND COOLEY

Instructor in Industrial Research

Degrees: Ph.B., 1927; Ph.D., 1933, Yale University.

History in Brief: Assistant in Philosophy, Harvard College, 1933-40; Instructor in Industrial Research, 1940-41.



JOHN BAYLEY FOX

Instructor in Industrial Research

History in Brief. The First National Bank of Boston, 1928-31; Old Colony Trust Company, Boston, 1931-35; Assistant Dean, 1937-38; Research Assistant in Industrial Research, 1938-39; Instructor in Industrial Research since 1939.

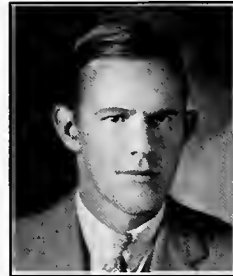

FREDERICK L. W. RICHARDSON, JR.

Associate in Research

Degrees: S.B., 1931, Harvard University.

History in Brief: British Museum and University of Pennsylvania—Iraq Expedition, 1931-32; Oriental Institute, University of Chicago—Iraq Expedition, 1932-33; Harvard Irish Expedition, 1934; Research Assistant 1937-40; Associate in Research, 1940.



HARVARD BUSINESS SCHOOL



JAMES WILLIAM CULLITON

Instructor in Business Economics

Degrees: A.B., 1932, Canisius College; M.B.A., 1934, Harvard University.

History in Brief: American Smelting and Refining Company 1934-37; Lecturer, Fordham University School of Business Administration, 1936-37; Research Assistant, 1937-40; Instructor in Business Economics, 1940.



GEORGE FRANCIS FABYAN LOMBARD

Instructor in Industrial Research

Degrees: A.B., 1933; M.B.A., 1935, Harvard University.

History in Brief: Assistant Dean, 1936-40; Instructor in Industrial Research, 1940.



EUGENE MARTIN ZUCKERT

Instructor in Business Law

Degrees: A.B., 1933, LL.B., 1937, Yale University; Graduate, 1937, Harvard Business School-Yale Law School Combined Course.

History in Brief: Securities and Exchange Commission, Office of the General Counsel, 1937-38, Reorganization Division, 1938-40; Instructor in Business Law, 1940.



LYNN LOUIS BOLLINGER

Instructor in Finance

Degrees: A.B., 1934, Principia College; M.B.A., 1936, Harvard University.

History in Brief: Investment Counsel, Scudder, Stevens and Clark, 1936; Investment Counsel, Haydock, Lamson and Company, Associates of Scudder, Stevens and Clark, 1937-39; Research Assistant, 1939-40; Instructor in Finance, 1940.

NINETEEN FORTY-ONE YEARBOOK

DONALD THOMAS CLARK

Assistant Librarian

Degrees: A.B., 1934, University of California; S.B., Columbia University, 1936.

History in Brief: Circulation Assistant and Assistant Branch Librarian, Berkeley Public Library, 1930-31, 1933-35; Assistant, State Library, Salem, Oregon, 1932; Reference Assistant, New York Public Library, 1935-40; Assistant Librarian, 1940.



MYLES LAGRANGE MACE

Instructor in Business and Government

Degrees: S.B. in Law, 1934, University of Minnesota; LL.B., 1936, St. Paul College of Law; M.B.A., 1938, Harvard University.

History in Brief: Research Assistant, 1938-39; Instructor in Business and Government since 1939.



RALPH DeARMOND CIES

Instructor in Industrial Management

Degrees: A.B., 1936, Stanford University; M.B.A. 1938, D.C.S., 1940, Harvard University.

History in Brief: Research Assistant, 1938-40; Instructor in Industrial Management, 1940.



EDWARD KNEELAND CRATSLEY

Instructor in Accounting

Degrees: A.B., 1936, College of Wooster; M.B.A., 1938, Harvard University.

History in Brief: Research Assistant, 1938-39; Instructor in Accounting since 1939.



HARVARD BUSINESS SCHOOL



GORDON T. BOWDEN

Associate in Research

Degrees: A.B., 1937, Harvard College.

History in Brief: Research Asst. Nat'l Res. Proj., 1936; Graduate Residence Scholar, Columbia University, 1937-38; Teaching and Research Assistant, Pennsylvania State College, 1938-39; General Drafting Corp., New York City, Summers 1938, 1939; Tutor and Teaching Asst., Department of Sociology, Harvard University, 1939-40; Associate in Research, 1940.



ROBERT STRANGE McNAMARA

Instructor in Accounting

Degrees: A.B., 1937, University of California, M.B.A., 1939 Harvard University.

History in Brief: Price Waterhouse and Co., 1939-40, Instructor in Accounting, 1940.

Research Assistants



ROBERT WATSON MERRY

Research Assistant

Degrees: A.B., 1934; M.B.A., 1939, Harvard University.

History in Brief: The Literary Guild of America, 1931-32; Educational Publishing Corporation, 1935-36; Brooklyn Trust Company, 1936-38; Research Assistant since 1939.



JOHN HENRY MARTIN

Research Assistant

Degrees: A.B., 1934, Beloit College; M.B.A., 1939, Harvard University.

History in Brief: J. I. Case Company, 1934-37; Research Assistant since 1939; Leave of Absence, 1940-41.

NINETEEN FORTY-ONE YEARBOOK

CHARLES ARTHUR ANDERSON

Research Assistant

Degrees: A.B., University of California, 1938; M.B.A., 1940; Harvard University.

History in Brief: Research Assistant, 1940.



ROBERT NEWTON ANTHONY

Research Assistant

Degrees: A.B., 1938, Colby College; M.B.A., 1940; Harvard University.

History in Brief: Research Assistant, 1940.



LOWELL H. HULBIRT

Research Assistant

Degrees: S.B., 1938, California Institute of Technology; M.B.A., 1940, Harvard University.

History in Brief: Research Assistant, 1940.



FRANK B. JEWETT, JR.

Research Assistant

Degrees: B.S., 1938, California Institute of Technology; M.B.A., 1940, Harvard University.

History in Brief: Research Assistant, 1940.



HARVARD BUSINESS SCHOOL



STERLING JULIUS LIVINGSTON

Research Assistant

Degrees: B.S., in B.A., University of Southern California, 1938; M.B.A., Harvard University, 1940.

History in Brief: Research Assistant, 1940.



JOHN GODFREY McLEAN

Research Assistant

Degrees: S.B., California Institute of Technology, 1938; M.B.A., Harvard University, 1940.

History in Brief: Research Assistant, 1940.

Advanced Students



HORACE CHILDS BUXTON, JR.

A.B. Bowdoin College 1937

M.B.A. Harvard University 1939

17 Dunster Street, Apartment 14,

Cambridge

228 Main Street Ft. Fairfield, Me.



WILLIAM BRANFORD SHUBRICK
CLYMER

A.B. Harvard University 1929

M.B.A. Harvard University 1931

219 Buckminster Road Brookline

NINETEEN FORTY-ONE YEARBOOK

JOHN ALFRED GRISWOLD

A.B. James Millikan University 1929

1 Craigie Street, Cambridge

Norman

Okla.



LESTER HANKS

*S.B. Texas Agricultural and Mechanical
College 1930*

M.B.A. Texas University 1936

M.B.A. Harvard University 1940

305-B Holden Green, Cambridge

College Station

Tex.

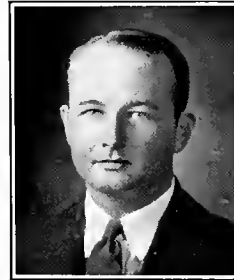

ALBERT MAURICE FREIBURG

A.B. Harvard University 1931

LL.B. Harvard University 1934

M.B.A. Harvard University 1939

41 Linnaean St., Cambridge

3577 Alameda Ave.

Cincinnati, Ohio



The following advanced students are already listed in the staff section:

Charles Arthur Anderson
Robert Newton Anthony
Albert Maurice Freiburg
Frank Baldwin Jewett, Jr.
Sterling Julius Livingston

John Godfrey McLean
Robert Strange McNamara
John Henry Martin
Robert Watson Merry
Eugene Martin Zuckert

The following are candidates who have finished their courses and are now working, or ready to work, on theses:

Edward Kneeland Cratsley
James W. Culliton
Lester Johns
J. Benton Lackey, Jr.

George F. F. Lombard
Myles L. Mace
James D. Scott
Samuel B. Stocking, Jr.



REFLECTION OF BAKER'S TOWER



The Second Year Men



HARVARD BUSINESS SCHOOL



WALTER RUSSELL ABBOTT, JR.

S.B. Purdue University 1936

Sigma Chi

McCulloch A-21

Anchorage

Ky.



IRVING W. ADAMS, JR.

A.B. University of California 1938

McCulloch C-44

506 W. Grandview Avenue Sierra Madre, Calif



JOHN LE ROY AINSWORTH

S.B. Oklahoma University 1940

Pi Kappa Alpha

McCulloch C-44

611 So. Ellison Street

El Reno, Okla.



JOHN ALEXANDER

A.B. Princeton University 1939

Mellon A-33

29 Cleveland Lane

Princeton, N. J.



LLOYD CLAUDE ALKEMA

S.B. Utah State Agricultural College 1939

McCulloch D-12

3228 Lincoln Avenue

Ogden, Utah



MICHAEL ANDREWS

S.B. College of the City of New York 1939

McCulloch D-25

2437 Crescent Street

Long Island

Astoria

N. Y.

NINETEEN FORTY-ONE YEARBOOK

CECIL BANCROFT ANNETT

A.B. Williams College 1939

Theta Delta Chi

Gallatin C-33

310 E. Central Avenue Moorestown, N. J.



WILLIAM RICHARD APPLEBY

S.B. Columbia University 1937

41 Huntington Avenue, Boston

57 Park Terrace West New York, N. Y.



CHARLES BRECKENRIDGE ARRINGTON

Lieutenant

Gr. United States Coast Guard Academy 1931

44 Gorham Road, Belmont

United States Coast Guard Washington, D. C.



WILLIAM WALLACE ATTERBURY, JR.

S.B. Yale University 1940

Delta Psi

Mellon A-31

Radnor

Pa.



SETH GLANVILLE ATWOOD

A.B. Stanford University 1938

Delta Kappa Epsilon

Chase E-31

1605 National Avenue

Rockford, Ill.



PETER AVÈ-LALLEMANT

Dipl. Rer. Pol. University of Munich 1937

Mellon A-12

20-30 Bachstelzenweg

Berlin-Dahlem
Germany



HARVARD BUSINESS SCHOOL



PETER AVENALI
A.B. University of California 1939
Delta Kappa Epsilon
Mellon D-33

c/o E. Avenali San Francisco,
1 Montgomery Street Calif.



ROBERT DOTY AYLSWORTH
A.B. Wesleyan University 1938
Alpha Chi Rho
Chase E-31

2435 Burns Avenue Detroit, Mich.



DAVID HODGE BAKER, Capt.
S.B. United States Military Academy 1930
347 St. Paul Street Brookline
Richmond Hill, L. I. New York



ALBERT BALBONI
A.B. Dartmouth College 1939
Theta Chi
Chase B-42

78 Mt. Vernon Street Boston



CHARLES URBAN BANTA
A.B. Yale University 1939
Mellon A-41

Pine Ridge Buffalo, N. Y.



ROBERT BATCHELDER
A.B. University of Rochester 1939
1640 Cambridge Street, Cambridge
1195 South Street Portsmouth, N. H.

NINETEEN FORTY-ONE YEARBOOK

WILLIAM MAFFITT BATES, Jr.
A.B. St. Louis University 1939
Mellon C-42

27 Upper Ladu

Clayton, Mo.



ARTHUR ALANSON BATTS, Jr.
S.B. Hamilton College 1939
Chase B-41

Lewiston Heights

Lewiston, N. Y.



WALTER BENJAMIN BAUER, JR.
S.B. Worcester Polytechnic Institute 1937
Phi Gamma Delta
Hamilton B-42

222 N. Broadmoor Boulevard

Springfield, O.



KENNETH RAYMOND BAUMBUSCH
A.B. Colgate University 1939
Chase B-14

1 Wilbur Court

Poughkeepsie, N. Y.



CHARLES IRWIN BAY
B.A. University of Manitoba 1939
Sigma Alpha Mu
Morris D-39

274 Cathedral Avenue

Winnipeg, Man.
Canada



ROBERT ELLIOTT BENSON
*S.B. Massachusetts Institute of
Technology 1937*
McCulloch B-22

158 Lincoln Road

Brooklyn, N. Y.



HARVARD BUSINESS SCHOOL



SIDNEY HARLOWE BERGMAN
A.B. Pennsylvania State College 1939
Beta Sigma Rho
Chase E-24

912 Wheeler Avenue Scranton, Pa.



ROBERT VICTOR BERGSTROM
S.B. Worcester Polytechnic
Institute 1939
Phi Sigma Kappa
Gallatin B-13

94 Whitmarsh Avenue Worcester



SUMNER HOWARD BERNSTEIN
S.B. Tufts College 1939
Gallatin D-32

55 Livingston Avenue Lowell



ARTHUR COX BEST
S.B. Louisiana State University 1939
Delta Sigma Phi
Gallatin A-11

186 S. Belvedere Street Memphis, Tenn.



EDWIN ELMORE BEWLEY, JR.
A.B. University of Texas 1939
Kappa Sigma
Mellon D-12

1200 Western Avenue Fort Worth, Tex.



WARREN NEWTON BIXBY, JR.
A.B. Harvard University 1939
Delta Upsilon
Mellon C-41

38 Marathon Street Arlington

NINETEEN FORTY-ONE YEARBOOK

PAUL GILLINGHAM BLACK

A.B. Harvard University 1939

Gallatin E-24

55 Division Street

Salamanca, N. Y.



JOHN CLAFLIN BLAKE

A.B. Harvard University 1939

489 Pleasant Street

Milton



SEYMOUR IRA BLUM

A.B. Tufts College 1939

Phi Epsilon Pi

6 Garner Street

Newton Center



ALVIN GIRARD BLUMBERG

Ph.B. Dickinson College 1939

Phi Epsilon Pi

Gallatin D-31

386 Linden Boulevard

Brooklyn, N. Y.



LLOYD BOOTH, JR.

A.B. Harvard University 1939

Morris A-21

1350 5th Avenue

Youngstown, O.



GILBERT EDWARD BOVET

A.B. Stanford University 1938

Delta Kappa Epsilon

Gallatin E-34

145 Borel Avenue

San Mateo, Calif.



HARVARD BUSINESS SCHOOL



EARL FREDERICK BOYAR
A.B. West Virginia University 1938
McCulloch E-42

620 Clinton Springs Street Cincinnati, O.



ROBERT IRVING BRAINARD
A.B. Harvard University 1939
Delta Upsilon
McCulloch CD-39

45 Bartlett Avenue Arlington



LEON JACOB BRAUDY
A.B. Colby College 1939
Tau Delta Phi
Morris F-11

1066 Pleasant Street New Bedford



FRANCIS POE BRAWLEY
S.B. University of Virginia 1939
Delta Kappa Epsilon

34 Avon Street, Cambridge
805 E. Washington Street Greenville, S. C.



WILLIAM ALOYSIUS BRENNAN, JR.
A.B. Georgetown University 1939
Mellon D-33

4530 Park Avenue Indianapolis, Ind.



JOSEPH DONALD BRENNER
Ph.B. Dickinson College 1939
Phi Kappa Sigma
Gallatin B-14

R.D. No. 1 Carlisle, Pa.

NINETEEN FORTY-ONE YEARBOOK

LEVANT BROWN, III

A.B. Stanford University 1939
Phi Kappa Psi
Gallatin B-12

Box 333

Ross, Calif.



FREDERICK BRUCE

Chase D-43
22 Avenue William Favre Geneva, Switzerland



JONATHAN BRYAN

A.B. Princeton University 1938
Mellon A-23
2312 Monument Avenue Richmond, Va.



M. V. BUCHANAN, Lt. Col.

A.B. Wabash College 1917
Sigma Chi
20 Madison Street, Cambridge
e-o Adjutant General Washington, D. C.



SEYMOUR BUNSHAFT

A.B. Harvard University 1939
98 Strathmore Road Brighton



WILLIAM HENRY BURGESS

B.B.A. University of Minnesota 1939
Phi Delta Theta
Morris E-23
5236 Vineent Street Minneapolis, Minn.



HARVARD BUSINESS SCHOOL



DAVID HOARD BUSH
A.B. Cornell University 1939
Theta Chi
McCulloch D-12

11 South Street Utica, N. Y.



HUGHES CALL
S.B. Harvard University 1939
Morris B-22

223 Bloomingbank Road Riverside, Ill.



WILLIAM BYRD CALL
S.B. Purdue University 1939
McCulloch C-23

Roachdale Ind.



ROBERT WILLIAM CAMBRELENG
S.B. University of Newark 1935
Delta Sigma Pi
McCulloch B-14

56 William Street Orange, N. J.



LAWRENCE ALOIS CAMPBELL
A.B. Harvard University 1939
Gallatin C-45

440 Pelhamdale Avenue Pelham Manor,
N. Y.



FRANK ANTONIO CARDMAN
S.B. University of Colorado 1939
Gallatin C-26

640 North 7th Street Grand Junction, Colo.

NINETEEN FORTY-ONE YEARBOOK

RICHARD JOSEPH CAREW

A.B. Stanford University 1939

Zeta Psi

Mellon A-12

1521 Leimert Boulevard

Oakland, Calif.



ARNOLD JOHN CARLSON

S.B. University of Washington 1931

Phi Sigma Kappa

34 Ash Street, Cambridge

4126 Second Avenue, N.W.

Seattle, Wash.



Le ROY THEODORE CARLSON

A.B. University of Chicago 1938

Chase C-12

8226 So. Carpenter Street

Chicago, Ill.



CHARLES FRANKLIN CARLTON

A.B. Yale University 1939

Hamilton A-43

3750 Lake Shore Drive

Chicago, Ill.



CHARLES ADAM CARRITHERS, JR.

S.B. University of Kentucky 1934

Morris E-42

5 French Avenue

Winchester, Ky.



EDWARD JOSEPH CARROLL

S.B. University of Notre Dame 1939

Morris B-13

Box 681

Lynch, Ky.



HARVARD BUSINESS SCHOOL



LAWRENCE WILLIAM CARSTENSEN
S.B. Harvard University 1939
15 Gray Gardens West Cambridge



PRESTON DAY CARTER
S.B. Cornell University 1937
Phi Sigma Kappa
Mellon D-42
8741 Arcadia Avenue Detroit, Mich.

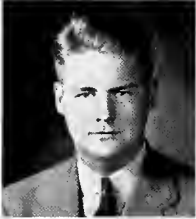

CHARLES GORDON CARY
S.B. University of Maryland 1939
65 Mt. Auburn Street, Cambridge
215 Madison Avenue Riverdale, Md.



FRANK JAMES CASEY, JR.
A.B. University of Illinois 1939
Hamilton B-41
1636 N. Newland Avenue Chicago, Ill.



JACK WARREN CASTINO
S.B. Purdue University 1939
Pi Kappa Phi
Hamilton B-24
946 Monroe Avenue River Forest, Ill.



CHARLES CAVELLI, JR.
S.B. United States Military Academy 1925
46 Longwood Avenue, Suite 6, Brookline
1803 Berkeley Avenue Petersburg, Va.

NINETEEN FORTY-ONE YEARBOOK

KENNETH BRYCE CHAPMAN

S.B. Southern Methodist University 1939
Pi Kappa Alpha
McCulloch C-41

4317 Wesley Street Greenville, Tex.



ROGER HENRI CHARBONNEAU

B.A. University of Montreal 1939
26 Trowbridge Street, Cambridge

1611 St. Hubert Street Montreal, P. Q.
Canada



DAVID WHITTLESEY CHILDS

A.B. Harvard University 1939
Delta Upsilon

15 Sacramento Street, Cambridge
440 West 67th Street Kansas City, Mo.



HAROLD FRANCIS CHRISMAN

S.B. Oregon Agricultural College 1924
Acacia

367 Woodward Street, Waban
Seattle Wash.



EDWARD PHILLIPS CHYNOWETH

A.B. University of Wisconsin 1938
McCulloch B-13

1654 Euclid Street, N.W. Washington, D. C.



WALTER CORNELIUS CLAASSEN

S.B. Kansas University 1939
Sigma Chi
Morris E-13

215 East First Street Newton, Kans.

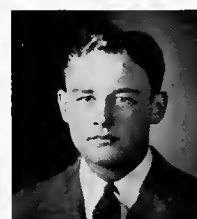

HARVARD BUSINESS SCHOOL



WILLIAM LESLIE CLAFF
A.B. Harvard University 1939
92 Bryant Street Malden



RICHARD ALLEN CLARK
S.B. Washington University 1938
Sigma Alpha Epsilon
McCulloch D-23
439 Westgate Street St. Louis, Mo.



THOMAS CULBERTSON CLARK
A.B. Yale University 1939
Delta Kappa Epsilon
Mellon A-24
Litchfield Road Norfolk, Conn.



FRANCIS XAVIER CLARKE
B.C.S. University of Notre Dame 1939
Gallatin B-23
7758 Constance Avenue Chicago, Ill.



CHARLES EDWARD CLEAVER
A.B. Williams College 1939
Theta Delta Chi
Gallatin E-33
Clocks Boulevard Amityville, N. Y.



ROBERT LEWIS CLINE
A.B. Cornell University 1939
Beta Sigma Rho
Gallatin C-37
16 E. 4th Street Dayton, O.

NINETEEN FORTY-ONE YEARBOOK

BRUCE PITKIN COFFIN

A.B. Williams College 1939

Psi Upsilon

Gallatin C-24

60 Avon Road

Bronxville, N. Y.



STEPHEN CONLAND

A.B. Yale University 1939

McCulloch C-37

285 Oxford Street

Hartford, Conn.



JAMES PETER COSTELLO

A.B. Harvard University 1937

62 Myrtle Street

Boston



CHARLES FRANK COWLEY, JR.

A.B. Colgate University 1939

Chase B-14

28 Otsego Road

Verona, N. J.



NATHAN COX

A.B. Duke University 1938

Pi Kappa Phi

McCulloch D-44

Clarkton

N. C.



JOHN ANGELL CRANSHAW

A.B. Amherst College 1939

Beta Theta Pi

Chase C-25

96 Berkeley Street

West Newton



HARVARD BUSINESS SCHOOL



LYNN EDWARD CRAWFORD

A.B. Maryville College 1937

Chase B-13

Box 106

Maryville, Tenn.



JAMES HEWES CRISPIN

A.B. Stanford University 1938

Beta Theta Pi

Mellon B-43

2130 W. 21st Street

Los Angeles, Calif.



GEORGE HIGHT CUMMINGS

S.B. University of Idaho 1939

Alpha Tau Omega

McCulloch F-41

411 N. Howard Street

Moscow, Idaho



RALPH GERARD DACEY

A.B. Boston College 1939

18 Hilliard Center

Braintree



JOHN ANTHONY DAINO

S.B. Georgetown University 1939

Gallatin C-31

3417 Alhambra Circle

Coral Gables, Fla.



NORMAN DALRYMPLE

S.B. Yale University 1938

Chi Phi

McCulloch D-34

18 Lafayette Circle

Wellesley

NINETEEN FORTY-ONE YEARBOOK

CLARENCE HUBER DANIEL

S.B. Carnegie Institute of Technology 1939

Delta Tau Delta

Gallatin B-12

131 E. 225th Street

Cleveland, O.



BRUCE SKILES DANZER

A.B. Washington and Jefferson College 1939

Delta Tau Delta

McCulloch A-11

1201 Hamilton Boulevard

Hagerstown, Md.



JOHN HANDLEY DAVIS

A.B. Harvard University 1939

Mellon A-33

1217 Federal Avenue

Seattle, Wash.



ROBERT GAYLORD DAVIS

A.B. Stanford University 1939

Gallatin B-14

507 E. Salem Avenue

Indianola, Ia.



EDWARD De JONGH

A.B. Oberlin College 1937

Gallatin C-34

440A Sixth Street

Brooklyn, N. Y.



ENOS McCLENDON DENHAM

S.B. Bowdoin College 1939

Delta Kappa Epsilon

Gallatin F-31

535 Plymouth Road

E. Grand Rapids, Mich.



HARVARD BUSINESS SCHOOL



PAUL De PACE
S.B. University of California 1939
McCulloch C-92
609 So. Burris Avenue Compton, Calif.



WALTER CARL de RENNE
A.B. Pomona College 1938
Morris D-44
3860 Tracy Street Los Angeles, Calif.



RICHARD EDWARD DEUTSCH
S.B. Harvard University 1939
48 Sparks Street, Cambridge
300 Park Avenue New York, N. Y.



WALLACE WENTWORTH deWITT
A.B. Stanford University 1939
Phi Delta Theta
McCulloch D-11
7240 S.E. 34th Street Portland, Ore.



DANIEL WHITCOMB DeWOLF
S.B. Stevens Institute of Technology 1939
Chi Psi
Morris E-13
25 Beverly Street Rochester, N. Y.



WILLIAM J. DEYO, JR.
S.B. United States Military Academy 1926
988 Memorial Drive, Cambridge
Tillson N. Y.

NINETEEN FORTY-ONE YEARBOOK

ALLEN BRIGGS DICKERMAN

A.B. Hamilton College 1936

Delta Upsilon

McCulloch A-21

35 Easterly Avenue

Auburn, N. Y.



ROBERT HENRY DIECKELMAN

S.B. University of Notre Dame 1939

Morris C-14

2557 No. Grant Boulevard

Milwaukee, Wis.



THOMAS DIMOND

A.B. Princeton University 1939

Mellon A-43

114 East 90th Street

New York, N. Y.



HARMAN ANDERSON DINWIDDIE

S.B. University of Virginia 1939

Pi Kappa Alpha

McCulloch C-25

109 High Street

Charlottesville, Va.



JAMES JOSEPH DOHERTY

A.B. Boston College 1939

15 Wainwright Street

Dorchester



LORETO MARCELINO DOMINGUEZ

Universitat de Buenos Aires 1939

Gallatin D-25

Rivadavia No. 3907

Buenos Aires, Argentina



HARVARD BUSINESS SCHOOL



LLOYD DOOLITTLE
A.B. University of Kansas City 1939
Chase B-31

629 W. Dartmouth Road Kansas City, Mo.



JOHN THOMPSON DOUTT
A.B. Muskingum College 1939
Mellon C-24

384 College Avenue Beaver, Pa.



EDMUND VanDYKE DOWDEN
S.B. Case School of Applied Science 1939
Phi Delta Theta
Hamilton BC-44

2800 East 130th Street Cleveland, O.



GERARD FRANCIS DUNICAN
A.B. College of the Holy Cross 1939
McCulloch D-14

34-41 78th Street Jackson Heights, N. Y.



GEORGE C. DUNLAP
S.B. Ohio University 1938
Sigma Pi

17 Ware Street, Cambridge
Athens O.



ROBERT YALE DURAND
A.B. Oberlin College 1934
Chase B-13

1325 No. Veitch Street Arlington, Va.

NINETEEN FORTY-ONE YEARBOOK

ALAN YOUNG EATON

B.A. University of Toronto 1937
B.A. University of Cambridge 1939
Delta Kappa Epsilon
Mellon B-23

1 Highland Avenue
Ontario

Toronto
Canada



ALEX EISENSTEIN

B.B.A. College of the City of New York 1937
McCulloch D-32
754 Pelham Parkway New York, N. Y.



JAY ELIASBERG

A.B. Cornell University 1939
Beta Sigma Rho
Hamilton B-25
275 Central Park West New York, N. Y.



JOHN WILLIAM ELLIOTT

A.B. Kenyon College 1939
Psi Upsilon
Chase C-43
315 Beverly Road Wooster, O.



EUGENE EMERSON

A.B. Harvard University 1938
64 Sparks Street Cambridge



JOHN PAUL ENDICOTT

A.B. Pomona College 1939
Gallatin CD-39
520 E. Baseline Road Claremont, Calif.



HARVARD BUSINESS SCHOOL



RICHARD CURTISS EPPSTEIN

Ph.B. University of Toledo 1939

Morris E-23

316 Winthrop Street

Toledo, O.



ORRIN MILLER ERNST

A.B. University of Minnesota 1939

Phi Kappa Psi

McCulloch C-34

2243 Hillside Avenue

St. Paul, Minn.

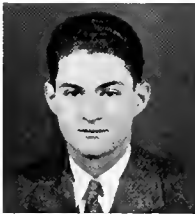

JOEL ESQUITH

S.B. College of the City of New York 1940

McCulloch F-21

1055 Jerome Avenue

New York, N. Y.



ANDREW LAWRIE FABENS, JR.

S.B. Massachusetts Institute of Technology 1939

Chi Phi

5-D Gibson Terrace, Cambridge

128 W. Henrietta Street

Wooster, O.



JOHN ALDEN FARLEY

A.B. Yale University 1939

Chi Psi

Mellon A-42

251 Culver Road

Rochester, N. Y.



ROBERT JAMES FARRELL

S.B. Tufts College 1939

14 Merrimac Street

Woburn

NINETEEN FORTY-ONE YEARBOOK

PAUL BEARDSLEY MAYNARD FARWELL
S.B. Massachusetts Institute of Technology 1939
McCulloch B-41
312 High Street West Medford



JOHN GEORGE FEELY
B.B.A. University of Minnesota 1939
Phi Gamma Delta
Gallatin C-11
1813 Juliet Avenue St. Paul, Minn.



WILLIAM BAKER FERGUSON
A.B. Whitman College 1939
Beta Theta Pi
Chase D-24
318 Craig Street Walla Walla
P.O. Box 655 Wash.

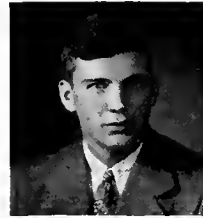

BURLEIGH FERNALD
A.B. Amherst College 1939
Theta Delta Chi
25-A Shaler Lane, Cambridge
61 Winthrop Street West Newton



MORTON WILLIAM FINK
S.B. College of the City of New York 1939
Chase D-36
536 Ocean Parkway Brooklyn, N. Y.



JAMES CARRUTHERS FIRTH
B.A. McMaster University 1939
Gallatin E-33
20 Maple Avenue Hamilton
Ontario Canada



HARVARD BUSINESS SCHOOL



WILLIAM STAGER FISHER

A.B. Wittenberg College 1938

Phi Kappa Psi

Hamilton BC-44

122 E. Main Street Loudonville, O.



WALTER FITCH, III

A.B. Stanford University 1939

Phi Delta Theta

Mellon C-43

519 Ocean Boulevard Coronado, Calif.



LAWRENCE GERALD C. FITZGERALD

S.B. Harvard University 1935

116-A Holden Green Cambridge



RALPH LESLIE FLETCHER, JR.

A.B. Brown University 1939

Alpha Delta Phi

Chase D-32

93 Bluff Avenue Edgewood, R. I.



JOSEPH LUTZ FLYNN

A.B. Amherst College 1939

Delta Tau Delta

Mellon B-36

2272 Fifth Avenue Youngstown, O.



WADE KULENKAMPPF FORMAN

S.B. New York University 1939

Theta Chi

Mellon C-42

8357 118th Street Kew Gardens
Long Island N. Y.

NINETEEN FORTY-ONE YEARBOOK

ERNEST JORDAN FREEMAN, JR.

S.B. Harvard University 1938

11 Dana Road

Belmont



CHARLES DANIEL FREY, JR.

A.B. Yale University 1939

Chi Psi

Mellon A-42

1435 N. State Street

Chicago, Ill.



EMANUEL PHILIP FRIEDMAN

B.B.A. College of the City of New York 1939

Gallatin E-32

427 Stockholm Street

Brooklyn, N. Y.



HARRY LOMBARD FULLER

A.B. University of Rochester 1933

Psi Upsilon

Morris E-14

225 Marlborough Road

Rochester, N. Y.



JAMES DAVIS FULLERTON

A.B. Stanford University 1939

Beta Theta Pi

Mellon B-43

516 So. Catalina Avenue

Pasadena, Calif.



ELMER NEWTON FUNKHOUSER, JR.

S.B. Otterbein College 1938

36 Ash Street, Cambridge

603 N. Potomac Street

Hagerstown, Md.



HARVARD BUSINESS SCHOOL



ALESTER GARDEN FURMAN, III

A.B. Amherst College 1939

Chi Psi

Chase D-44

114 Whitsett Street

Greenville, S. C.



BERNARD GARB

S.B. University of Pennsylvania 1940

Morris C-39

123 N. Hermitage Avenue

Trenton, N. J.



GEORGE RYERSON GARDINER

B.Com. University of Toronto 1939

Sigma Chi

Mellon D-43

138 Madison Avenue
Ontario

Toronto
Canada



JACK DOUGLAS GARDINER

A.B. Occidental College 1939

Alpha Tau Omega

Gallatin B-11

8110 So. New Hampshire Street

Los Angeles,
Calif.



ROBERT ELWIN GARDNER

S.B. Northeastern University 1938

Gallatin B-34

9 Symphony Road

Boston



EDWARD PETER GARRETT

A.B. Yale University 1939

Delta Kappa Epsilon

Mellon A-31

The Highlands

Seattle, Wash.

NINETEEN FORTY-ONE YEARBOOK

JOHN BARBER GASTON

S.B. Georgia School of Technology 1939

Kappa Alpha

Morris C-43

York

Ala.



EDWIN IRVING GELLER

S.B. Harvard University 1939

Chase C-14

15700 So. Moreland Boulevard

Shaker Heights

O.



FRANK GOODNOW GILLETT

A.B. Williams College 1939

Alpha Delta Phi

Mellon A-43

999 Esplanade

Pelham Manor, N. Y.



WILLIAM MORRIS GIVEN, JR.

S.B. University of the South 1939

Phi Delta Theta

Chase A-41

4312 9th Court, S.

Birmingham, Ala.



JOHN FEROL GLICK

A.B. Massachusetts State College 1939

Kappa Sigma

McCulloch C-26

Hadley Road

Amherst



HERBERT HENRY GOLDBERGER

A.B. Brown University 1939

Pi Lambda Phi

Gallatin D-39

19 Brenton Avenue

Providence, R. I.



HARVARD BUSINESS SCHOOL



STANFORD CHARLES GOLDMAN
S.B. University of Pennsylvania 1939
Sigma Alpha Mu
Morris F-21

48 Birckhead Place Toledo, O.



EDWARD ALAN GOODWIN
A.B. Harvard University 1939

183 Eliot Street Brookline



JACK PORTER GOULD
S.B. University of California 1939
Sigma Alpha Epsilon
Chase D-45

213 No. Wilcox Avenue Montebello, Calif.



CHESTER ALLEN GOVE
S.B. Massachusetts State College 1939
Phi Sigma Kappa
McCulloch C-12

239 School Street Walpole



WILLIAM BUTTERWORTH GRAHAM
S.B. Massachusetts State College 1938
Chase C-11

14 Robinson Court North Andover



LESTER HERBERT GRAVES, JR.
A.B. Dartmouth College 1939
Delta Kappa Epsilon
Morris E-42

670 James Street Pelham Manor, N. Y.

NINETEEN FORTY-ONE YEARBOOK

JOSEPH MILLIKEN GRAY

S.B. Carnegie Institute of Technology 1939
Delta Tau Delta

Morris F-41

203 S. Linden Avenue

Pittsburgh, Pa.



BERNARD JULIAN GREEN

S.B. University of Virginia 1939
Zeta Beta Tau

Chase C-13

8655 109th Street

Richmond Hill, N. Y.



MURRAY HARLOW GREEN

A.B. Amherst College 1935
Beta Theta Pi

Chase D-39

61 Hempstead Avenue Rockville Centre, N. Y.



ALFRED INGERSOLL GREGORY

A.B. Bowdoin College 1939
Beta Theta Pi

Gallatin B-11

42 Mountain Avenue

Maplewood, N. J.



GORDON MILLS GRIMES

S.B. Montana State College 1938
Sigma Chi

McCulloch D-22

4411 Que Street, N.W.

Washington, D. C.



BERNARD DAVID GROSSMAN

A.B. Harvard University 1939
Hamilton A-34

19 Glendale Road

Quincy



HARVARD BUSINESS SCHOOL



VERNON MARSHALL GROUT

A.B. Clark University 1938

McCulloch C-11

83 Olean Street

Worcester



EDWARD GUTMAN

S.B. Columbia University 1939

Zeta Beta Tau

Chase D-34

1035 Park Avenue

New York, N. Y.



WILLIAM MORRIS HAGER, II

A.B. Williams College 1939

Morris E-33

39 Afterglow Way

Montclair, N. J.



J. DOUGLAS HAIGNEY

A.B. St John's University 1939

Morris C-11

9402 Ridge Boulevard

New York, N. Y.



MARCUS AURELIUS HALL

S.B. California Institute of Technology 1939

Gallatin B-24

265 So. Oakland Avenue

Pasadena, Calif.



PARK RICKERSON HALLENBECK

A.B. Amherst College 1939

Phi Kappa Psi

Gallatin C-21

109 Oakland Avenue

Gloversville, N. Y.

NINETEEN FORTY-ONE YEARBOOK

LLOYD GEORGE HALVERSON

B.Com. University of Toronto 1939
Delta Kappa Epsilon
Mellon D-43

61 Hillholme Road
Ontario

Toronto
Canada



THOMAS ALOYSIUS HAMMER, JR.

A.B. Williams College 1939
Chi Psi
Gallatin C-24

1 Iden Avenue

Larchmont, N. Y.



ROBERT JOSEPH HAMPSON

S.B. Harvard University 1939
Chase C-35

3511 Rubidoux Drive

Riverside, Calif.



JOHN ELTON HARKLESS, JR.

A.B. Princeton University 1939
25-D Shaler Lane, Cambridge

1506 Carnegie Avenue

McKeesport, Pa.

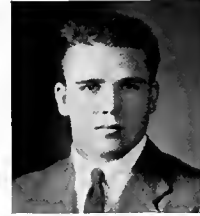

HARRY RUSHTON HARWOOD, JR.

A.B. Harvard University 1939
Gallatin B-13

44 Virginia Street

Springfield



CHARLES ALLEN HASKINS

A.B. Harvard University 1936
53 Francis Avenue, Cambridge

Hancock Point

Me.



HARVARD BUSINESS SCHOOL



THOMAS HARRIS HAWKS

A.B. Cornell University 1939

Chi Psi

3 Concord Avenue, Cambridge
1286 East Avenue Rochester, N. Y.



RICHARD PETER HEDBLOM

A.B. Harvard University 1939

983 Memorial Drive Cambridge



LAWRENCE WELCH HEINLE

B.B.A. University of Toledo 1939

Mellon D-32

2437 Hollywood Avenue Toledo, O.



LOUIS R. HEKMAN

A.B. Calvin College 1939

Chase A-41

1115 Cadillac Drive, S.E.
Grand Rapids Mich.



MILTON FREDERICK HELLER, JR.

A.B. Stanford University 1939

Gallatin E-42

3107 Zola Street San Diego, Calif.



JACK CROLE HELMS

A.B. University of California at

Los Angeles 1939

Phi Kappa Psi

Morris D-45

521 So. Cordova Street Alhambra, Calif.

NINETEEN FORTY-ONE YEARBOOK

BRUCE DOOLIN HENDERSON

B.E.E. Vanderbilt University 1937

Sigma Nu

McCulloch C-43

Porter Road

Nashville, Tenn.



JOHN LEONARD HENNESSY

A.B. Boston College 1939

23 Frawley Street

Boston



DANIEL JONES HEWITT

A.B. Stanford University 1939

Gallatin B-41

917 Rust Building

Tacoma, Wash.



GORDON WRIGHT HICKENLOOPER

S.B. Yale University 1939

Chi Phi

Morris D-42

2500 Bedford Avenue

Cincinnati, O.



LAWRENCE THOMAS HICKEY

A.B. University of Wisconsin 1938

Phi Delta Theta

Gallatin B-33

224 Fourth Street

Reedsburg, Wis.



CHARLES ALBERT HIGGINS

A.B. Clark University 1939

Chase D-11

35 Barnard Road

Worcester



HARVARD BUSINESS SCHOOL



WILLIAM ROGERS HILTON
S.B. University of Maine 1939
Phi Kappa Sigma
McCulloch C-25

518 State Street

Bangor, Me.



RALPH WALDO HISSEM, JR.
A.B. Williams College 1939
Chase E-41

321 No. Roosevelt Street

Wichita, Kans.



GEORGE BENJAMIN HOLMES
S.B. California Institute of Technology 1938
Mellon C-42

1238 S. Ross Street

Santa Ana, Calif.



RUSSELL WALLACE HOOK, JR.
A.B. University of Michigan 1939
Alpha Delta Phi
Gallatin F-31

2905 Bonnell Road

E. Grand Rapids, Mich.



WILLIAM EDWARD HORTON
S.B. Harvard University 1939
Chase C-37

157 Monterey Road

Rochester, N. Y.



HENRY EVERTON HOSLEY
A.B. Yale University 1938
Delta Kappa Epsilon
Mellon A-41

1056 Whitney Avenue

New Haven, Conn.

NINETEEN FORTY-ONE YEARBOOK

HERBERT SHURTLEFF HOWES

S.B. Massachusetts State College 1939

Kappa Sigma

Gallatin E-31

8 Rice Street

Middleboro



DAVID ELMORE HOYT

S.B. California Institute of Technology 1939

Gallatin B-24

405 La Mirada Avenue

San Marino, Calif.



DOUGLAS BASSETT HOYT

A.B. Williams College 1939

Delta Phi

Chase E-41

531 Jackman Avenue

Bridgeport, Conn.



WALTER HUNNEWELL, JR.

A.B. Harvard University 1939

Washington Street

Wellesley



WILLIAM McLEOD ITTMANN

S.B. Bowdoin College 1939

Delta Kappa Epsilon

115 Holden Green

Cambridge



CHARLES LEWIS JACK

S.B. Harvard University 1935

M.F. Yale University 1937

Sigma Alpha Epsilon

Mellon BC-44

379 Austin Street

West Newton



HARVARD BUSINESS SCHOOL



THOMAS LOUIS JACOBS

A.B. Lawrence College 1939

Delta Tau Delta

Gallatin E-34

9150 Pleasant Avenue

Chicago, Ill.



DONALD EDWARD JAHNCKE

S.B. Tulane University 1939

Kappa Alpha

Gallatin D-26

1807 Calhoun Street

New Orleans, La.



WILLIAM DUDLEY JAMES

A.B. Colgate University 1939

Alpha Tau Omega

Gallatin C-39

117 Leonia Avenue

Leonia, N. J.



MAYNARD HUGH JAMESON

Geol. Eng. Colorado School of Mines 1936

S.M. Ibid. 1937

Mellon BC-44

12 Kay Terrace

Rochester, N. Y.



JOHN JOSEPH JAQUETTE

S.B. Haverford College 1939

301-D Holden Green, Cambridge

605 Elm Avenue

Swarthmore, Pa



FRANCIS EDWARD JEPSON

S.B. Boston University 1939

64 Houston Avenue

Milton

NINETEEN FORTY-ONE YEARBOOK

JOE LEE JESSUP

S.B. University of Alabama 1936
McCulloch B-11

506 West Adams St.

Dothan, Ala.



BURT JAMES JOHNSON

S.B. University of Wisconsin 1937
LL.B. Ibid. 1939
Chase D-38

803 State Street

Madison, Wis.



LEONARD BLACKWELL JOHNSON

A.B. Syracuse University 1939
Phi Gamma Delta
McCulloch C-32

48 Glen Road

New Haven, Conn.



RICHARD HAUGEN JOHNSON

A.B. Carleton College 1939
Morris B-41

Northwood

Ia.



DONALD EDWARD JONDAHL

B.B.A. University of Minnesota 1939
Gallatin B-23

Guthrie

Minn.



EDWIN HOWARD JONES, JR.

A.B. Yale University 1939
Gallatin B-34

92 Windsor Street

Waterbury, Conn.



HARVARD BUSINESS SCHOOL



ORA GABRIEL JONES

A.B. University of Minnesota 1939

Sigma Chi

Mellon BC-44

114 W. 32nd Street

Red Wing, Minn.



LAWRENCE LEW KAY

B.A. Lingnan University China 1937

Chase D-43

521 10th Avenue

Seattle, Wash.



PERRY KEATS

A.B. Harvard University 1939

McCulloch C-11

14 The Ridge
Long Island

Plandome
N. Y.



GORDON EDWARD KEEN

S.B. Fordham University 1932

LL.B. Ibid. 1934

Chase D-22

34 Victoria Street
Long Island

Baldwin
N. Y.



BEN JONES KERR

S.B. University of Oklahoma 1940

Sigma Alpha Epsilon

McCulloch C-33

311 E. Miami Street

McAlester, Okla.



JAMES FERDINAND KIECKHEFER

A.B. Princeton University 1939

Chase C-26

Station F, Route No. 9

Milwaukee, Wis.

NINETEEN FORTY-ONE YEARBOOK

FRANCIS ROGERSON KING
A.B. Harvard University 1939
Mellon A-21

120 Central Avenue

Milton



JAMES SCOTT KING, JR.
A.B. Cornell University 1939
Beta Theta Pi
Morris D-45

15 Fern Street

New Rochelle, N. Y.



WALTER MYRICK KING
A.B. Earlham College 1935
McCulloch B-11

326 North 11th Street

Richmond, Ind.



C. FRANK KIREKER, JR.
A.B. Princeton University 1939
Chase D-33

Saddle River Road
Haekensack

Arcola
N. J.



W. HOWARD KOENEKE
A.B. University of Nebraska 1939
Phi Gamma Delta
Gallatin D-13

Odell

Neb.



JOHN JOSEPH KORBEL
S.B. Harvard University 1939
Delta Upsilon
Morris B-14

Pink House
Noroton

Great Island
Conn.



HARVARD BUSINESS SCHOOL



EUGENE KRAFT
S.B. University of Michigan 1939
Gallatin D-31

3816 Sturtevant Street Detroit, Mich.



WALTER DAVID LAHEY
S.B. Purduc University 1939
Morris D-25

127 E. Paris Street South Bend, Ind.



CHARLES ULYSSES LANGDELL
A.B. Harvard University 1939

12 Wendell Street Cambridge



PHILIP KINGDON LANGFORD
M.E. Stevens Institute of Technology 1939
Gallatin D-35

655 East 233rd Street New York, N. Y.



CHARLES ANGUS LANGILL, JR.
A.B. Princeton University 1939
McCulloch B-12

252 Clinton Avenue New Rochelle, N. Y.



ALMET LATSON
A.B. Yale University 1939
Gallatin D-37

450 East 19th Street Brooklyn, N. Y.

NINETEEN FORTY-ONE YEARBOOK

RICHARD FRANCIS LAWLER

S.B. Boston University 1939

92 Melville Avenue

Dorchester



WILLIAM BENNETT LEBHERZ, JR.

S.B. Mount St. Mary's College 1939

Gallatin C-31

203 East Second Street

Frederick, Md.



HERO L'ECUYER

A.B. University of Kansas 1933

25 Sacramento Street, Cambridge

437 West Ninth Street

Concordia, Kans.



WALTER ASHTON LEE

A.B. Princeton University 1939

Chase B-32

"Rosney"

Millwood, Va.



WALTER JAMES LEE

A.B. Pennsylvania State College 1939

Aeolia

Morris C-43

2221 Broad Avenue

Altoona, Pa.



WILLIAM GREEN LEE, JR.

S.B. Georgia School of Technology 1939

Kappa Alpha

Gallatin D-24

Shirley Hills

Macon, Ga.



HARVARD BUSINESS SCHOOL



GEORGE LENART

B.A. University of Cambridge 1939

Chase C-12

Lisznyai-u 23

Budapest, Hungary



MELVIN LOUIS LEVIN

A.B. Harvard University 1939

11 Gibbs Street

Brookline



JOHN DAVID LEVY

A.B. Yale University 1939

Gallatin A-21

800 So. Hanley Road

St. Louis, Mo.



RALPH FERGUSON LEWIS

A.B. Amherst College 1939

Chase C-43

5424 Cabanne Avenue

St. Louis, Mo.



WILLIAM FRANCES L'HEUREUX

A.B. University of California 1935

Gallatin C-45

1 Mesa Avenue

Piedmont, Calif.



SAUL BERNARD LIBERMAN

A.B. Yale University 1939

Chase E-24

45 Kingswood Road

Weehawken, N. J.

NINETEEN FORTY-ONE YEARBOOK

JAMES CHARLES LILLIS, JR.

S.B. Tufts College 1937

Alpha Tau Omega

McCulloch C-32

76 Central Avenue

Everett



WALTER FRANKLIN LINEBERGER, JR.

A.B. Yale University 1935

Delta Kappa Epsilon

Mellon B-13

303 Valley Road

Santa Barbara, Calif.



KENNETH EDWARD LINSCOTT

S.B. University of Colorado 1939

Phi Gamma Delta

Mellon B-24

1135 Ogden Street

Denver, Colo.



WILLIAM LITTLE

S.B. United States Military Academy 1932

1617 Massachusetts Avenue

Cambridge



ARTHUR BARTELS LOGAN

A.B. Marietta College 1940

Lambda Chi Alpha

Mellon BC-44

1810 East 7th Street

Parkersburg, W. Va.



PAUL WILLIAM LOWNEY

S.B. Boston University 1939

123 Russett Road

West Roxbury



HARVARD BUSINESS SCHOOL



EDWARD NEIL LUCKING
A.B. University of Detroit 1939
Morris B-24

1944 Fullerton Avenue Detroit, Mich.



WILLIAM JAMES LYNCH
S.B. Rhode Island State College 1939
Morris C-25

884 Smithfield Avenue Saylesville, R. I.



EDWARD MACAL
A.B. University of Michigan 1939
Theta Delta Chi
McCulloch D-11

2116 Donora Street Lansing, Mich.



E. COLEMAN MACDONALD
S.B. University of California 1939
Chase D-45

1718 Bank Street South Pasadena, Calif.



STUART FULLER MacDONALD
A.B. Harvard University 1939
Chase C-26

85 Grove Street Tarrytown, N. Y.



JOHN KITCHENER MacEACHERN
A.B. University of New Hampshire 1939
Sigma Alpha Epsilon

1014 Beacon Street Brookline

NINETEEN FORTY-ONE YEARBOOK

EDGAR STANLEY McLELLAN, JR.

A.B. University of California 1934

LL.B. University of San Francisco 1938

Sherman Hall

San Francisco

Calif.



EDWARD GUILD MANN

S.B. Trinity College 1939

Morris B-14

214 Prospect Street

Bloomfield, Conn.



EDWARD MARCUS

S.B. Harvard University 1939

McCulloch C-31

700 Ocean Avenue

Brooklyn, N. Y.



MILTON JOSEPH MARGOLIS

A.B. University of Cincinnati 1939

Sigma Alpha Mu

Gallatin C-35

1319 Grand Avenue

Dayton, O.



PHILIP GORDON MARKWART

S.B. University of California 1939

Phi Delta Theta

Gallatin E-23

280 Indian Road

Piedmont, Calif.



ROBERT AINLEY MARSH

A.B. Princeton University 1939

Mellon B-11

82-15 Abingdon Road
Long Island

Kew Gardens
N. Y.



HARVARD BUSINESS SCHOOL



JAY WILSON MARTIN
A.B. Williams College 1939
Phi Sigma Kappa
Mellon B-35

49 Union Street Oneonta, N. Y.



JOHN GARVIE MARTIN, JR.
A.B. Amherst College 1939
Phi Delta Theta
Morris A-41

33 Pine Street Douglaston, N. Y.



WALTER ERIC MARTINSON
A.B. Dartmouth College 1939
McCulloch D-22

1304 Quincy Shore Drive Quincy



THOMAS NESBIT MATHERS
A.B. Indiana University 1936
LL.B. Ibid. 1939
Mellon B-14

503 Ballantine Road Bloomington, Ind.



WALTER COY MEREDITH, JR.
A.B. University of Washington 1938
Beta Theta Pi
Gallatin E-42

Madrona Way Burton, Wash.



JAMES HANSEL MERRITT
S.B. Texas Christian University 1939
McCulloch C-41

510 Tucker Street McKinney, Tex.

NINETEEN FORTY-ONE YEARBOOK

JOHN SQUIER MIDDLETON

S.B. University of California 1939

Phi Delta Theta

Gallatin E-23

2514 Green Street

San Francisco, Calif.



HAROLD WAYNE MILES

A.B. University of Chicago 1939

Phi Kappa Psi

Hamilton B-41

2611 No. 9th Street

Terre Haute, Ind.



GRAY MILLER, JR.

B.S. McGill University 1939

Delta Upsilon

Mellon B-37

c-o Imperial Tobacco Co.

Montreal, P. Q.
Canada



JOHN BRIMHALL MILLER

B.B.A. University of Minnesota 1939

Delta Upsilon

Hamilton B-42

515 Mt. Curve Boulevard

St. Paul, Minn.



THORLEY CHARLTON MILLS

A.B. Princeton University 1939

Gallatin C-44

3004 Washington Blvd. Cleveland Heights O.



RICHARD KEENE MOORE

B.A. University of Manitoba 1934

Delta Kappa Epsilon

Mellon B-23

187 Montrose Street
Winnipeg

Manitoba
Canada



HARVARD BUSINESS SCHOOL



CHARLES REX MORGAN
A.B. Cornell University 1939
Kappa Delta Rho
Chase B-31

107 Irving Terrace Kenmore, N. Y.



JOHN WINTHROP MOTT, Lt. Col.
A.B. Williams College 1919
Morris D-26

Alexandria La.



JOHN CALVIN MUELLER
S.B. University of Southern California 1939
Morris B-41

428 No. Las Palmas Los Angeles, Calif.



RUSSELL LOWELL MUELLER
A.B. Princeton University 1939
Chase D-11

55 Christopher Street Montclair, N. J.



ROBERT SHILAND MULLEN
A.B. Bowdoin College 1939
Beta Theta Pi
McCulloch C-23

112 Ocean Street Dorchester



EDWARD GEORGE MURA, JR.
A.B. Creighton University 1938
Sigma Alpha Epsilon
Chase D-33

5625 Pembroke Lane Kansas City, Mo.

NINETEEN FORTY-ONE YEARBOOK

CHARLES JAMES MURPHY

A.B. Boston College 1939

55 Paul Gore Street

Jamaica Plain



EUGENE FRANCIS MURPHY

A.B. Harvard University 1939

99 St. Rose Street

Jamaica Plain



RALPH NAGNOWITZ

S.B. College of the City of New York 1939

McCulloch B-23

1731 Harrison Avenue

New York, N. Y.



SHANISH PRANLAL NANAVATI

B.A. University of Bombay 1939

Chase C-34

c/o Dr. P. M. Nanavati
Baroda

"Sula" Alkapuri
India

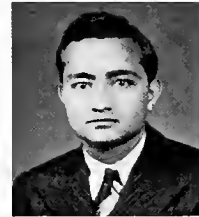

THOMAS RANDALL NAVIN, JR.

A.B. Kenyon College 1939

Mellon D-42

452 Southfield Avenue

Birmingham, Mich.



HARRY ARTHUR NETHERY

A.B. Stanford University 1939

Hotel Commander, Cambridge

1620 Grand Avenue

Santa Barbara, Calif.



HARVARD BUSINESS SCHOOL



JOHN GILBERT NETTLETON, Jr.
A.B. Princeton University 1938
Hotel Commander, Cambridge
Shoreham Hotel Washington, D. C.



RICHARD FREDERICK NEUSCHEL
A.B. Denison University 1936
Sigma Alpha Epsilon
Mellon C-42
277 Buffalo Street Hamburg, N. Y.



RICHARD GREGORY NEWHALL
A.B. Stanford University 1939
Sigma Alpha Epsilon
Mellon D-41
525 Crescent Avenue San Mateo, Calif.



FLOYD CHILDS NEWTON, JR.
A.B. University of Georgia 1939
Kappa Alpha
Gallatin D-24
Madison Ga.



RAY LESTER NEWTON
A.B. Dartmouth College 1939
Mellon D-12
112 Tyler Avenue Detroit, Mich.



FRANCIS BAILEY NIMICK, JR.
A.B. Princeton University 1939
Gallatin D-22
Thorn Run Road Coraopolis, Pa.

NINETEEN FORTY-ONE YEARBOOK

RICHARD COE NINDE

A.B. Harvard University 1939
Mellon B-37

Box 207

Durham, N. H.



LAWRENCE AMES NOWELL

A.B. Harvard University 1939
Chase D-41

153 Bay State Road

Boston



ROBERT ALAN NYERE

A.B. University of Washington 1939
Morris C-34

1008 East Lynn Street

Seattle, Wash.



EDWARD HOLYOKE OSGOOD, JR.

A.B. Harvard University 1938
Mellon C-32

24 Chestnut Street

Boston



PETER CONRAD PARFITT

A.B. Oberlin College 1938
Morris C-23

15 Temple Ct.

Manchester, N. H.



JOHN DOYLE PATTERSON

A.B. University of Missouri 1939
Beta Theta Pi
Mellon B-36

5420 Wyandotte Street

Kansas City, Mo.



HARVARD BUSINESS SCHOOL



HENRY WILLIAM PATTISON

A.B. Ohio University 1939

McCulloch C-12

11704 Thornwood Street

Cleveland, O.



VILL PAUS

University of Oslo

Gr. in Law 1939

16 Story Street, Cambridge

Tonsberg

Norway



JULIUS HART PEARLSTONE, JR.

A.B. Rice Institute 1939

Morris F-21

6011 Gaston Avenue

Dallas, Tex.



SUMNER ALDEN PENDLETON

S.B. Harvard University 1939

Gallatin D-14

27 Mason Street

Somerville



LEONARD MURRAY PERLICK

A.B. Western Reserve University 1939

Hamilton C-44

2863 Meadowbrook Blvd. Cleveland Hghts., O.



CARL G. PETERSON

B.C.S. University of North Dakota 1940

Delta Sigma Pi

Dean's House

St. Thomas

N. Dak.

NINETEEN FORTY-ONE YEARBOOK

SHIRLEY SEAVEY PHILBRICK, JR.
A.B. Harvard University 1939
McCulloch B-14

Rye Beach

N. H.



EDOUARD EDMOND PICTET

Lic.-En-Droit University of Geneva 1938
24 Holden Street, Cambridge

Grand Sâconnex

Geneva, Switzerland

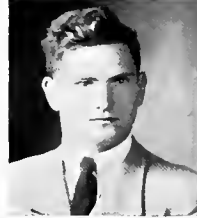

DAVID ROLLINS PINGREE, JR.

A.B. Stanford University 1939
Sigma Nu
McCulloch B-12

1065 Second Avenue

Salt Lake City, U.



LLOYD HERMAN PLEHN

A.B. Amherst College 1939
Morris F-11

175 Riverside Drive

New York, N. Y.



MAURICE ARNOLD POLLET

S.B. College of the City of New York 1939
Gallatin A-21

1625 East 24th Street

Brooklyn, N. Y.



CLAUDE MARIO PROVIDENZA

S.B. University of San Francisco 1939
Morris B-24

3171 Balch Street

Fresno, Calif.



HARVARD BUSINESS SCHOOL



JOHN VINCENT QUINLAN, JR.
A.B. Harvard University 1939
105 Summer Street Newton Center



FREDERICK BACH RABENSTEIN
A.B. Knox College 1939
Phi Gamma Delta
Chase C-43
407 Fourth Avenue Ottawa, Ill.



BERNARD JOHN RAHILLY
B.A. McGill University 1939
Phi Delta Theta
Mellon D-34
"Cedarhurst" Sault Ste. Marie
Ontario Canada



LORING HAY RAYMOND
S.B. Harvard University 1939
Gallatin D-14
76 Highland Avenue Somerville



HARRY EAKINS REDENBAUGH
B.C.S. Washington and Lee University 1939
Beta Theta Pi
Mellon B-41
943 Milton Street Pittsburgh, Pa.



JOHN BARTEL REINHEIMER
S.B. Trinity College 1939
Psi Upsilon
McCulloch D-38
211 Culver Road Rochester, N. Y.

NINETEEN FORTY-ONE YEARBOOK

HENRI REISS

Can. Amsterdam University 1938

Chase D-36

56 Prins Hendriklaan Amsterdam, Holland



GORDON STUART RICHARDS

S.B. Boston University 1939

5 Pleasant Terrace Lawrence



JAMES GIBBS RICHMOND

A.B. Knox College 1939

Phi Sigma Kappa

Morris B-13

609 Fifth Avenue, S. St. Charles, Ill.



ROBERT HENRY RIMMER

A.B. Bates College 1939

Gallatin B-32

84 Narragansett Road Quincy



ROBERT RIMSKY

S.B. Rutgers College 1939

Sigma Alpha Mu

Gallatin E-32

415 Central Park West New York, N. Y.



CLAUDE GREEN RIVES, III

B.B.A. Tulane University 1939

Beta Theta Pi

Mellon B-41

50 Audubon Boulevard New Orleans, La.



HARVARD BUSINESS SCHOOL



JAMES PARKS ROBERTSON
B.A. University of Toronto 1939
Phi Kappa Pi

36 Highland Avenue, Cambridge
57 Hillholme Road
Toronto Ontario
Canada



CALEB ROEHRIG
A.B. Amherst College 1939
Theta Delta Chi

32 Fern Street
Auburndale



JAMES THEODORE ROMEY
S.B. Indiana University 1939
Phi Kappa Psi
McCulloch C-33

74 South 14th Street
Richmond, Ind.



DON ROSE, JR.
A.B. Princeton 1937
Mellon B-14

46 Beaver Road
Sewickley, Pa.



SEYMOUR SYLVESTER ROSEN
S.B. Haverford College 1939
McCulloch B-13

115-25 Audley Street
Long Island Kew Gardens
N. Y.



STANLEY MELVILLE ROWE, JR.
A.B. Yale University 1939
Mellon A-24

R.R. No. 1, Station M
Cincinnati, O.

NINETEEN FORTY-ONE YEARBOOK

LEONARD WALES ROWLEY

A.B. Tufts College 1939

Delta Tau Delta

18 Loring Street

Newton Center



RICHARD LUTHER RUEBLING

A.B. Dartmouth College 1939

Delta Tau Delta

Gallatin C-22

763 Lawrence Avenue

Westfield, N. J.



ROBERT WESLEY RUGG

A.B. University of Rochester 1939

Theta Chi

Morris D-31

Ontario

N. Y.



JOHN ALMY RUMSEY

A.B. Harvard University 1939

Morris B-22

5 Sherman Avenue

Bronxville, N. Y.



RICHARD HENRY RUSH

A.B. Dartmouth 1937

M.C.S. Dartmouth College 1938

M.C.S. Amcs Tuck School 1938

54 Dunster Street, Cambridge

1529 18th Street, N.W.

Washington, D. C.

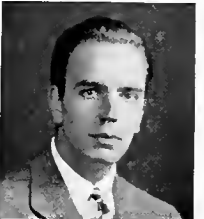

JAMES EDMUND RUTLEDGE

A.B. Cornell University 1939

Psi Upsilon

Gallatin A-41

Peabody Ranch

Riverside, Calif.



HARVARD BUSINESS SCHOOL



RICHARD CORTLAND SALET
A.B. University of Wisconsin 1940
McCulloch F-21
205 Washington Ct. Mankato, Minn.



ALBERT GEORGE SCHENK, JR.
S.B. University of Iowa 1939
Phi Gamma Delta
McCulloch E-42
4300 Lincoln Avenue Chicago, Ill.



LESLIE HARRISON SCHOFIELD
S.B. United States Naval Academy 1934
5 Story Street
2005 So. 8th E. Street Salt Lake City, U.



DANIEL GERALD SCHUMAN
S.B. California Institute of Technology 1937
Gallatin C-38
1065 Essex Street San Diego, Calif.



DENISON WILT SCHWEPPE
A.B. Harvard University 1939
Morris A-21
Church Hill New Canaan, Conn.



ROBERT CLEVELAND SCOTT
A.B. University of Oklahoma 1935
Morris House
3108 N.W. 22nd Street Oklahoma City, Okla.

NINETEEN FORTY-ONE YEARBOOK

HAROLD CHARLES SEIBEL

A.B. Stanford University 1938

Chase C-32

319 6th Street

Petaluma, Calif.



WALTER LOUIS SELDEN

A.B. Yale University 1939

Mellon C-34

2700 Leighton Road

Cleveland, O.



JOHN BUGHER SHALLENBERGER

A.B. Stanford University 1939

Phi Delta Theta

Mellon C-43

10th and Coliseum Streets Los Angeles, Calif.



DAVID JOSEPH SHAPIRO

A.B. Duke University 1939

Zeta Beta Tau

Hamilton A-34

Interlaken Road

Stamford, Conn.



ANDREW LANQUIST SHIREY

A.B. Stanford University 1939

Delta Tau Delta

Gallatin A-41

911 N. Roxbury Drive Beverly Hills, Calif.



WILLIAM SILAS

B.C.S. Ohio University 1939

Phi Delta Theta

Morris C-23

515 Red Haw Road

Dayton, O.



HARVARD BUSINESS SCHOOL



GORDON HUGHES SINCLAIR

S.B. Lehigh University 1939

Chi Psi

Hamilton A-11

196 So. River Boulevard St. Paul, Minn.



WILLIAM HARRY SLAGHT

A.B. Cornell University 1935

McCulloch C-43

1453 E. Grand Boulevard Detroit, Mich.



CHARLES ARDEN SMITH

S.B. Miami University 1934

Beta Theta Pi

Morris House

122 Linden Road Kent, O.



CORNELIUS MAGERS SMITH, JR.

A.B. University of Chicago 1939

Chase D-37

12 Watkins Place New Rochelle, N. Y.



McELROY SMITH

A.B. Westminster College 1938

Alpha Sigma Phi

Chase B-32

1815 Morrell Street Pittsburgh, Pa.



PAUL JAY SMITH

A.B. Harvard University 1939

Mellon C-35

305 Ridgewood Avenue Dayton, O.

NINETEEN FORTY-ONE YEARBOOK

SHEA SMITH, III

S.B. University of Wisconsin 1938

Phi Gamma Delta

Gallatin E-31

936 Lake Shore Drive

Chicago, Ill.



SAMUEL SMYTH, III

A.B. Amherst College 1939

Theta Xi

McCulloch E-32

R.F.D. No. 1

Chatham, N. Y.



KENNETH BROOKFIELD SPERL

A.B. Denison University 1939

Phi Delta Theta

Hamilton B-42

41 Winnebago Road

Tuckahoe, N. Y.



REEVAN SPILLER

S.B. Massachusetts Institute of Technology 1939

McCulloch B-23

395 Blue Hill Avenue

Roxbury



DONALD CHANSLOR SPRING

A.B. Occidental College 1939

Kappa Sigma

Chase D-32

595 Old Mill Road

San Marino, Calif.



HUBERT ARTHUR SQUIRE

A.B. Union College 1939

Delta Phi

McCulloch D-37

260 Main Street

Rotterdam Junction, N. Y.



HARVARD BUSINESS SCHOOL



MAURICE DANIEL STACK
B.B.A. Manhattan College 1939
Gallatin B-33

Hudson View Gardens
W. 183rd Street
New York
N. Y.



EARLE STANDLEE, Major
A.B. Baylor University 1920
M.D. Ibid. 1925
Phi Chi

9 Plymouth Avenue, Belmont
1076 W. Vanderbilt Street
Stephenville, Tex.



MILTON ROGER STARK
A.B. University of Iowa 1938
McCulloch C-31

3085 Ripple Street
Brooklyn, N. Y.



JOHN COTTINGHAM STARKIE
S.B. University of Notre Dame 1939
Hamilton C-11

617 W. 10th Avenue
Topeka, Kans.



WARNER VICKERY STOUGHTON
S.B. Washington University 1934
Tau Kappa Epsilon
Chase D-22

7150 Cambridge Avenue
St. Louis, Mo.



DAVID CHARLES SULLIVAN
A.B. Harvard University 1939
Gallatin E-24

2 Arborway Court
Jamaica Plain

NINETEEN FORTY-ONE YEARBOOK

DONALD JAMES SULLIVAN

A.B. University of Rochester 1939

Psi Upsilon

Morris C-11

264 Brunswick Street

Rochester, N. Y.



WILLIAM PETER SULLIVAN, JR.

A.B. College of the Holy Cross 1939

Chase B-24

18 Highland Road

Douglaston

Long Island

N. Y.



JACK JOSEPH SUPANCICH

210 Holden Green, Cambridge

P.O. Box 3297

Lowell, Ariz.



EUGENE BEAUHARNAIS SYDNOR, JR.

A.B. Princeton University 1939

Mellon A-23

6016 St. Andrew's Lane

Richmond, Va.



CHARLES DAVID TANDY

S.B. Texas Christian University 1940

Mellon D-41

1916 Berkeley Place

Fort Worth, Tex.



FREDERICK FANCHER TAYLOR

S.B. Yale University 1939

Morris C-43

Farley Road

Short Hills, N. J.



HARVARD BUSINESS SCHOOL



HOWARD EDMUND TAYLOR

A.B. Colgate University 1939

Morris D-22

193 Main Street

Randolph, N. Y.



WILLIAM STAATS THOMAS

A.B. University of California 1939

Psi Upsilon

Chase B-41

59 Plaza Drive

Berkeley, Calif.



HENRY SMITH THOMPSON, JR.

A.B. Harvard University 1939

Gallatin D-26

Fairhaven Hill

Concord



EDWARD DANA THOMSON

A.B. Union College 1939

Psi Upsilon

McCulloch F-41

113 Union Street

Schenectady, N. Y.



RICHARD KELLY TOBIN

A.B. College of the Holy Cross 1939

Chase C-23

21 Atwater Avenue

Derby, Conn.



HOMER TOLIVAISA

A.B. Brown University 1939

Alpha Tau Omega

McCulloch C-38

38 Covington Street

Bridgewater

NINETEEN FORTY-ONE YEARBOOK

WILLIAM SINGLETON TOMKINS

A.B. Dartmouth College 1939

Gallatin D-34

105 Fairmount Road Ridgewood, N. J.



FREDERIC DAY TOWER

A.B. Dartmouth College 1939

Sigma Chi

119 Hancock Street Auburndale



FRED NORMAN TWINING

S.B. University of California 1939

1077 Beacon Street, Brookline

600 Tunnel Road Orinda, Calif.



ROBERT PERKINS UHL

S.B. Princeton University 1939

Gallatin D-22

240 Reynolds Street Kingston, Pa.



JAMES SOWERBUTT VANDERMADE

A.B. Princeton University 1939

Mellon A-21

218 Upper Mountain Avenue Montclair, N. J.



FRED MARINUS van ECK

Kappa Alpha

Gallatin C-42

Lake Avenue Greenwich, Conn.



HARVARD BUSINESS SCHOOL



WILLIAM VOLKERT VOLCKENS

A.B. Williams College 1939

Phi Sigma Kappa

McCulloch C-39

449 Tecumseh Avenue Mt. Vernon, N. Y.



JOHN STUART VOLLMER

A.B. Amherst College 1939

Theta Xi

McCulloch E-32

2302 Orrington Avenue Evanston, Ill.



HARRY ARTHUR VOSBURG

A.B. Allegheny College 1938

Sigma Alpha Epsilon

McCulloch C-44

129 E. DuBois Avenue DuBois, Pa.



EDWIN JOE WACHTER

A.B. University of California 1937

Morris E-33

65 Cervantes Boulevard San Francisco, Calif.



CONRAD BRUCE WALBURGER

A.B. University of California 1939

Gallatin A-11

Cut Bank Mont.



CLAUDE WALKER

S.B. St. Vincent College 1939

Chase C-39

Church Street Mt. Pleasant, Pa.

NINETEEN FORTY-ONE YEARBOOK

EARL WALLACE

A.B. Rice Institute 1939

Chase D-35

2720 Coleord Avenue

Waco, Tex.



HATHAWAY WATSON, JR.

A.B. Harvard University 1938

14 Shaler Lane, Cambridge

209 Lake Shore Drive

Chicago, Ill.



WILLIAM EDWARD WEBBE, III

A.B. University of Chicago 1939

Psi Upsilon

Chase B-42

Mossley Hill Farm

Barrington, Ill.



ROBERT DWIGHT WEESNER

A.B. Wabash College 1939

Kappa Sigma

McCulloch C-35

114 So. Nebraska Street

Marion, Ind.



EDWARD PETER WEIS

S.B. Lehigh University 1939

Alpha Kappa Pi

Morris D-25

901 E. Circle Drive

Milwaukee, Wis.



MORTON LOUIS WEISS

S.B. Harvard University 1939

Mellon B-12

Rosedale at Church Streets West Chester, Pa.



HARVARD BUSINESS SCHOOL



JOHN WARREN WEISSHEIMER

S.B. Trinity College 1939

Gallatin C-33

1097 Avenue A

Eagle Pass Tex.



JOHN WILLIAM WELCKER

M.E. Rensselaer Polytechnic Institute 1932

Phi Kappa Tau

Morris E-14

43 Atwater Road

Springfield



ROGER HINCKLEY WELLINGTON

A.B. Harvard University 1939

Chase D-41

79 Crafts Road

Brookline



JOHN KINSLEY WELLMAN

S.B. Bates College 1939

McCulloch B-41

103 Whitney Street

Auburn, Me.



PAUL ROBERTS WENTWORTH

A.B. Harvard University 1939

Chase D-31

10 Sunset Boulevard

Pittsford, N. Y.



STEPHEN WHITCOMB

A.B. Princeton University 1938

Mellon C-32

76 Lincoln Avenue

Amherst

NINETEEN FORTY-ONE YEARBOOK

CHARLES MAX WIDMER

S.B. Iowa State College 1939

Beta Theta Pi

Mellon B-13

2336 Blake Boulevard Cedar Rapids, Ia.



WILLIAM DAVID WIGLEY

S.B. University of California 1939

Delta Tau Delta

Chase D-31

4376 5th Street Riverside, Calif.



GORDON LUTHER WILLIAMS

A.B. Muhlenberg College 1939

Phi Kappa Tau

Gallatin B-41

1900 Wyoming Avenue Forty Fort, Pa.



PAUL HERMAN WILLIAMS

A.B. University of Pennsylvania 1939

Beta Theta Pi

Gallatin B-32

9 Ridge Road Rutherford, N. J.



CHASE ALTMAN WILSON

A.B. College of Emporia 1934

10½ Appian Way, Cambridge

1419 State Street Emporia, Kans.



JAMES DURR WILSON

A.B. Brown University 1939

Morris D-31

138 Englewood Avenue Buffalo, N. Y.



HARVARD BUSINESS SCHOOL



EDWARD CYRUS WINSLOW, JR.
S.B. in Com. University of North Carolina 1939
McCulloch D-44
503 St. Patrick Street Tarboro, N. C.



JOHN DAVIDSON WINTER
A.B. Rutgers University 1939
McCulloch C-22
74 Beech Street East Orange, N. J.



JOHN PARKER WOOD
A.B. Dartmouth College 1939
Morris F-41
48 Bank Street Lebanon, N. H.



ROBERT RICHARD WOODWARD
A.B. Dartmouth College 1939
Delta Tau Delta
Gallatin C-22
724 17th Avenue, N. Seattle, Wash.



FERDINAND HEATHCOTE WRIGHT
Dip. Com. University of Melbourne 1938
Mellon D-34
Albany Road Toorak, S.E. 2
Melbourne Australia



LEONARD WURZEL
S.B. Washington and Jefferson College 1939
McCulloch A-11
420 S. 47th Street Philadelphia, Pa.

NINETEEN FORTY-ONE YEARBOOK

BRUCE F. YOUNG

A.B. Stanford University 1938

Delta Chi

Morris A-41

c-o Western Terminal Elevator Co.
Hutchinson

Kans.



CLIFFORD EARLE YOUNG, JR.

A.B. Brigham Young University 1937

Gallatin C-11

American Fork

Utah



HOWARD ERVIN YOUNG

A.B. Wittenberg College 1939

Beta Theta Pi

Hamilton BC-44

280 Woodland Avenue

Wadsworth, O.



ROBERT GEORGE YOUNGSON

S.B. New York University 1939

Chase C-11

1358 E. 24th Street

Brooklyn, N. Y.



ALLEN JACKSON ZAHN

A.B. University of California 1939

Morris D-22

343 15th Avenue

San Francisco, Calif.



HANS GUNNAR LINDEROTH

D.H.S. University of Commerce,

Stockholm 1938

McCulloch B-22

67 Gotlandsgatan

Stockholm, Sweden



WHITE COLUMNS OF BAKER



The First Year Men



HARVARD BUSINESS SCHOOL



FRANK B. ADAIR

A.B. Morehouse College 1934

Chase D-26

1708 West Second Avenue Pine Bluff, Ark.



ROBERT CHARLES ADAMS

A.B. University of Pittsburgh 1940

Chase D-46

226 Jefferson Drive
Mt. Lebanon Pittsburgh, Pa.



WILLIAM EDGAR ADAMS

A.B. American University 1940

Phi Sigma Kappa

Gallatin E-12

1714 Kilbourne Place, N. W. Washington,
D. C.



DAVID BEARD ALBRIGHT

A.B. Wittenberg College 1940

Alpha Tau Omega

Chase C-21

1243 Sunset View Drive Akron, O.



JONATHAN ALLISON

S.B. Washington and Jefferson College 1937

L.L.B. University of Pennsylvania 1940

Phi Gamma Delta

Mellon B-25

101 South Wade Avenue Washington, Pa.



WILLIAM JOSEPH AMBERG

A.B. Brown University 1940

Theta Delta Chi

Chase A-31

53 Euclid Avenue Waterbury, Conn.

NINETEEN FORTY-ONE YEARBOOK

JAMES FRANKLIN AMORY

A.B. Randolph-Macon College 1939

Sigma Phi Epsilon

Gallatin D-23

204 Hurley Avenue

Hilton Village, Va.



ARNOLD MERWIN ANDERSEN

A.B. St. Olaf College 1940

Chase B-12

1905 Greysolon Road

Duluth, Minn.



GILBERT WALDEMAR ANDERSON

A.B. Wesleyan University 1940

Alpha Chi Rho

Chase B-23

101 Union Street

East Walpole



JOHN EDWARD ANDERSON

S.B. University of California 1940

Beta Theta Pi

Gallatin B-22

2540 Polk Street

Minneapolis, Minn.



JAMES WILLIAM ANDREWS

A.B. DePauw University 1940

Sigma Chi

McCulloch C-42

503 South Lincoln Street

Hinsdale, Ill.



AUSTIN SHAW ASHLEY

A.B. Harvard University 1940

Kirkland E-11

Middlesex Road

Noroton Heights, Conn.



HARVARD BUSINESS SCHOOL



MAX WELLINGTON BABB, JR.

A.B. Yale University 1939

Alpha Sigma Phi

McCulloch D-41

6440 North Lake Drive Milwaukee, Wis.



BENJAMIN HODGE BACON

A.B. Dartmouth College 1940

Kappa Sigma

Morris C-24

31 Atwater Avenue Derby, Conn.



CHARLES ELLERY BAKER

S.B. Tufts College 1940

McCulloch E-14

16 High Street West Somerville



WALLACE FROASS BAKER

S.B. Union College 1940

Psi Upsilon

Hamilton B-12

284 Canterbury Road Rochester, N. Y.



GEORGE SPEIGHTS BALLARD, JR.

A.B. Emory University 1940

Kappa Alpha

Mellon C-11

49 Forsyth Street Monticello, Ga.



JOHN FARLOW BALLARD

S.B. Harvard University 1940

Chase CD-39

17 Dyer Avenue Milton

NINETEEN FORTY-ONE YEARBOOK

HAROLD FREDERICK BARNARD, JR.

A.B. Harvard University 1939

Mellon C-41

21 Common Street

Belmont



ROBERT PADGETT BARNES

A.B. Amherst College 1940

Phi Kappa Psi

Morris D-38

25 Myrtle Street

Rutherford, N. J.



LEONARD BERNARD BARON

S.B. University of North Carolina 1940

Tau Epsilon Phi

Chase E-22

450 West End Avenue

New York, N. Y.



FRANCIS JOSEPH BARRY

S.B. Mt. St. Mary's College 1940

Mellon C-31

26 E. 91st Street

New York, N. Y.



WALTER BARRY

A.B. Boston College 1940

30 Templeton Street

Dorchester



ROBERT NESS BASS

A.B. Bowdoin College 1940

Delta Kappa Epsilon

Gallatin E-22

Wilton

Me.



HARVARD BUSINESS SCHOOL



ARTHUR WELLINGTON BATTLES, JR.

A.B. Western Reserve University 1940

Delta Tau Delta

Chase D-21

13511 Gainsboro Avenue

E. Cleveland, O.



PAUL EUGENE BEAULIEU

B.Com. McGill University 1940

McCulloch C-42

391 St. Joseph Street

Quebec, Que. Canada



HOWARD LOUIS BEER

A.B. Harvard University 1940

213-D Holden Green, Cambridge

782 Ellicott Street

Buffalo, N. Y.



PAUL FREDERICK BEETZ, JR.

A.B. Yale University 1940

Chase C-36

Beecher Street

Woodbridge, Conn.



BYRON MILLS BENNETT

A.B. University of California 1940

Mellon C-36

1201 California Street

San Francisco, Calif.



RICHARD TAYLOR BENTLEY

A.B. Cornell University 1940

Sigma Chi

Chase F-31

Hamilton Road
Lancaster

School Lane Hills
Pa.

NINETEEN FORTY-ONE YEARBOOK

WILLIAM FRANK BERG
S.B. Purdue University 1940
Phi Delta Theta
Mellon D-14

800 Oaklawn Drive Lafayette, Ind.



MANDELL LESLIE BERMAN
A.B. Harvard University 1940
Hamilton A-42

60 Burlingame Avenue Detroit, Mich.



GUY PERSHING BERNER
A.B. Duke University 1940
Phi Delta Theta
Gallatin E-21

20 Girard Place Buffalo, N. Y.



DANIEL JUSTIN BERNSTEIN
A.B. Cornell University 1940
Pi Lambda Phi
Mellon B-21

730 Park Avenue New York, N. Y.



PETER CREIGHTON BEST
S.B. Harvard University 1940
Hamilton B-21

1030 37th Ave., N. Seattle, Wash.

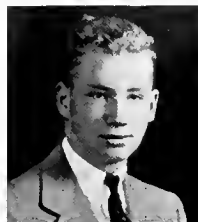

ANDREW JACKSON BEVERETT, JR.
S.B. Howard College 1940
Chase B-12

P.O. Box 52 Midland City, Ala.



HARVARD BUSINESS SCHOOL



DONALD SIDNEY BIBBERO

A.B. Stanford University 1940

Theta Xi

Chase C-30

2253 Franklin Street San Francisco, Calif.



JAMES HUNTOON BIERER

S.B. Washington and Lee University 1940

Kappa Sigma

Hamilton C-12

98 Collins Road Waban



RAYMOND JEROME BIETH, JR.

A.B. Harvard University 1940

Morris D-37

587 New Britain Avenue Hartford, Conn.



WILLIAM EDWARD BIGGERSTAFF

S.B. University of California 1940

Delta Upsilon

McCulloch C-24

2957 Piedmont Avenue Berkeley, Calif.



JOHN CHESTER BLACKWOOD

S.B. Boston College 1940

140 Pleasant Street Brookline



BOWEN BLAIR

A.B. Yale University 1940

Delta Kappa Epsilon

Mellon A-32

"Port O'Call" Lake Forest, Ill.

NINETEEN FORTY-ONE YEARBOOK

JOHN WEDLAKE BODILLY

A.B. Lawrence College 1940

Sigma Phi Epsilon

Morris E-12

833 Oregon Street

Green Bay, Wis.



ROSWELL MURRAY BOUTWELL, III

A.B. Yale University 1940

Alpha Sigma Phi

Hamilton A-33

20 Foxcroft Road

Winchester



JEAN PERCIVAL BOYER

B.S. Paris University 1939

Hamilton A-23

Broadway

Irvington on Hudson, N. Y.



THORNTON FREDERICK BRADSHAW

A.B. Harvard University 1940

988 Memorial Drive

Cambridge



JOSE LUIS BRANDT

Ph.B. University of Venezuela 1937

Chase C-44

Villa Asca

La Florida

Caracas

Venezuela, S. A.



LEON JOSEPH BRETON

S.B. University of Maine 1940

Kappa Sigma

McCulloch B-24

224 Pine Street

Rumford, Me.



HARVARD BUSINESS SCHOOL



RICHARD WILLIAM BROUSE, JR.

A.B. Kenyon College 1940
Beta Theta Pi
Gallatin E-41

50 Gates Circle

Buffalo, N. Y.



ALBERT BROWN

A.B. Wesleyan University 1940
Alpha Chi Rho
McCulloch D-26

527 Arthur Avenue

Scranton, Pa.



CHARLES FOSTER BROWN, JR.

A.B. Union College 1940
Kappa Alpha
Mellon B-33

321 Wyoming Avenue

Maplewood, N. J.



MILTON PEERS BROWN

S.B. Harvard University 1940
McCulloch B-32

342 Brooks Avenue

Rochester, N. Y.



ELMER TEARE BROWNE

A.B. Dartmouth College 1940
Phi Kappa Psi
Gallatin D-36

16301 Shaker Boulevard

Shaker Heights, O.



WILLIAM ERNEST BROWNING

A.B. University of Texas 1940
Alpha Tau Omega
Chase C-33

102 Coke Street

Yoakum, Tex.

NINETEEN FORTY-ONE YEARBOOK

THOMAS BULFINCH

S.B. Harvard University 1940

Mellon D-23

Springdale Avenue

Dover



JOHN CHANDLER BULGER

S.B. De Paul University 1940

Morris E-22

4909 Dorchester Avenue

Chicago, Ill.



IRVIN ARTHUR BUSSE, JR.

A.B. University of Michigan 1940

Sigma Chi

118-A Holden Green, Cambridge

225 No. Longcommon Road Riverside, Ill.



AARON C. BUTLER

A.B. Kansas State Teacher's College 1939

Morris D-21

High and Pine Street

Weir, Kans.



LLOYD GATES BUTTERFIELD

A.B. Harvard University 1940

McCulloch D-13

111 Main Street

Middlebury, Vt.

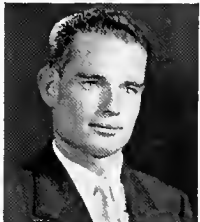

PHILIP CALDWELL

A.B. Muskingum College 1940

Gallatin E-41

10003 Newton Avenue

Cleveland, O.



HARVARD BUSINESS SCHOOL



CLARK HOPKINS CARTER

A.B. Colby College 1940

Zeta Psi

McCulloch B-33

1 Center Place

Waterville, Me.



RICHARD BAIRD CASWELL

S.B. Yale University 1940

Phi Gamma Delta

Hamilton A-33

c-o The Northern Trust Co.

50 N. LaSalle Street

Chicago,

Ill.



WOODROW ANTHONY CATALDO

A.B. Dartmouth College 1940

336 Lexington Street

Waltham



ROBERT LEROY CHAMBERS

A.B. University of Utah 1939

*A.M. Fletcher School of Law
and Diplomacy 1940*

Morris House

19 S. Wolcott Street

Salt Lake City, U.



GEORGE PHYPERS CHAPMAN

S.B. Case School of Applied Science 1940

Zeta Psi

Morris B-11

806 Caledonia Avenue

E. Cleveland, O.



OSCAR HENRY CHESSES

B.A. McGill University 1940

27 Conant Road

Brookline

NINETEEN FORTY-ONE YEARBOOK

CYRIL CHESSEX

Lic.-es-Se. University of Lausanne 1940

McCulloch D-42

Florimont, Montreux

Switzerland



D. LaMAR CHRISTY, JR.

A.B. Amherst College 1940

Beta Theta Pi

Morris C-44

R.F.D. No. 5

Fremont, O.



WALTER STEPHEN CISCO

A.B. Indiana University 1939

Beta Theta Pi

Hamilton B-36

1201 Spring Street

Jeffersonville, Ind.



ALBERT ADRIAN CLARKE, JR.

S.B. Bowdoin College 1940

Psi Upsilon

Gallatin E-22

68 Drake Road

Searsdale, N. Y.



JOHN WALTER CLEMENTS, JR.

A.B. Kenyon College 1940

Alpha Delta Phi

Gallatin C-36

1710 Reeveston Road

Richmond, Ind.



ALLEN WHITEHILL CLOWES

S.B. Harvard University 1939

Mellon C-23

Westerley, Spring Hollow Road
Indianapolis

Golden Hill
Ind.



HARVARD BUSINESS SCHOOL



JOSEPH EDWARD COBERLY, JR.

A.B. Stanford University 1940

Zeta Psi

Chase D-24

277 South Irving Boulevard Los Angeles, Calif.



MELVIN STEPHEN COHEN

S.B. New York University 1940

Mellon C-21

5 West 86th Street New York, N. Y.



HAROLD GRAY COLGROVE

S.B. New York University 1940

Phi Gamma Delta

Morris E-32

2127 Marlindale Road Cleveland Heights, O.



DAVID COLEMAN COLVIN

S.B. Davidson College 1940

Pi Kappa Phi

Chase D-30

Box 55 Cliffside, N. C.



ROBERT WAUGH COMBS

A.B. University of Missouri 1940

Beta Theta Pi

Morris E-31

Clarence Mo.



ROBERT McEWEN COMFORT

A.B. Oberlin College 1940

Morris D-23

7 Summit Street Leroy, N. Y.

NINETEEN FORTY-ONE YEARBOOK

RICHARD DONALD COMLY

S.B. Franklin and Marshall College 1935

McCulloch E-34

1008 Woods Avenue

Lancaster, Pa.



GEORGE ROBERT CONCANNON

A.B. Stanford University 1940

Sigma Chi

Morris B-42

Menlo Park

Calif.



WILLIAM BRAINARD CONDIT

S.B. Yale University 1940

Mellon C-33

2840 Scarborough Road Cleveland Heights, O.



GERRIT CHURCH CONGER

A.B. Cornell University 1937

LL.B. Harvard University 1940

Theta Xi

2 Clark Road

Wellesley Hills



HERBERT COOPER

S.B. Harvard University 1940

Mellon C-13

7200 Ridge Boulevard

Brooklyn, N. Y.



JOSEPH IRVING COOPER

A.B. Brown University 1938

65 Blake Road

Brookline



HARVARD BUSINESS SCHOOL



HARRY HAMILTON CORNELIUS

A.B. University of Chicago 1940

Phi Kappa Psi

Mellon B-22

400 North Scoville Avenue

Oak Park, Ill.



THOMAS EDWARD COTTER, JR.

A.B. Harvard University 1940

36 Mt. Vernon Street

Cambridge



ALBERT DAVID CRAINE

A.B. University of Pennsylvania 1940

Chase C-24

6445 Greene Street

Philadelphia,

Germantown

Pa.



WALTON SMITH CRAWFORD

A.B. Amherst College 1940

Delta Kappa Epsilon

Chase D-12

1435 Wagar Avenue

Lakewood, O.

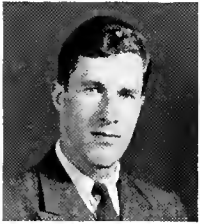

WILLIAM BYRON ARGYLL CRAWFORD

McCulloch D-42

181 Newbury Street

Hartford, Conn.



JOSEPH RILEY CRUMP

S.B. Harvard University 1940

Gallatin A-31

364 Cherokee Avenue

Macon, Ga.

NINETEEN FORTY-ONE YEARBOOK

WALTER JOSEPH CUNNINGHAM, JR.

A.B. College of the Holy Cross 1940

Morris B-12

42 Canterbury Street

Worcester



KENNETH McLEAN CUTIBERTSON

A.B. Stanford University 1940

Delta Tau Delta

Gallatin D-43

1230 Vancouver Avenue

Burlingame, Calif.



ROBERT MILTON DAGGETT

B.C.S. Ohio University 1940

Phi Delta Theta

McCulloch D-21

36 North High Street

Athens, O.



EDWARD KENT DAMON

A.B. Amherst College 1940

Beta Theta Pi

Morris C-44

710 Snell Place

Fort Dodge, Ia.



CHARLES EDGAR DANIELS

S.B. Harvard University 1940

Hamilton A-42

505 E. Crawford Avenue

Connellsville, Pa.



ROY B. DANISH

A.B. Columbia University 1940

Beta Sigma Rho

Gallatin B-21

262 Central Park West

New York, N. Y.



HARVARD BUSINESS SCHOOL



GEORGE WALTER DANSIE, JR.

S.B. University of Utah 1940

Beta Theta Pi

Chase F-41

1285 Stratford Avenue Salt Lake City, Utah



JOSEPH HART DASTEEL, JR.

A.B. University of California at

Los Angeles 1940

Gallatin F-21

308 South Roxbury Drive Beverly Hills,
Calif.



RICHARD IRVING DAWES

A.B. Harvard University 1940

Morris D-32

2914 Seminary Avenue Richmond, Va.



JAMES HERVEY DEAN

S.B. Purdue University 1940

Morris D-12

452 Grant Street Gary, Ind.



JAMES S. DIETZ, Lt. U. S. Navy

S.B. United States Naval Academy 1933

9 Shepard Street, Cambridge

4300 Reno Road, N.W. Washington, D. C.



GEORGE ARTHUR DONNELLY, JR.

S.B. University of Texas 1940

Kappa Sigma

Morris F-31

2801 Sixth Avenue Forth Worth, Tex.

NINETEEN FORTY-ONE YEARBOOK

WILLIAM RITCHIE DOWREY, JR.

B.Com. University of British Columbia 1940

Psi Upsilon

Chase D-24

1691 West 40th Avenue Vancouver, B. C.



JOHN BERNARD DOYLE, JR.

A.B. Boston College 1940

Chase C-41

256 Strawberry Hill Avenue Stamford, Conn.



LEWIS DAVID DOZIER, III

A.B. Princeton University 1940

Mellon C-22

5577 Lindell Boulevard St. Louis, Mo.



ERHARD FRIEDRICH DRECHSLER

LL.D. University of Goettingen 1936

10 Appleton Road, Cambridge

163 South Allen Street Albany, N. Y.



EDWARD ANDREW DUBOIS

A.B. Harvard University 1940

102 Morrison Avenue Somerville



WILLIAM FREED DuCOMB

A.B. Brown University 1940

Zeta Psi

Morris E-11

4811 Ivanhoe Avenue Detroit, Mich.



HARVARD BUSINESS SCHOOL



EDWARD HOOVER DUFF
B.C.S. University of Maryland 1940
Kappa Alpha
Chase E-42

5015 13th Street, N.W. Washington, D. C.



CARTER WESLEY DUNLAP
A.B. College of the Pacific 1940
McCulloch B-21

2208 A Street Bakersfield, Calif.



JOHN BOOKER DuPUY, JR.
S.B. University of Kentucky 1940
Lambda Chi Alpha
Gallatin C-23

Pikeville Ky.



ROBERT FRANK DUTTLE
S.B. University of California 1940
Acacia
Morris D-14

1016 Cragmont Avenue Berkeley, Calif.



HARRY EDMONDSON
A.B. Dartmouth College 1939
Morris C-38

1298 West 105th Street Cleveland, O.



STANLEY RAYMOND EIBETZ
A.B. Cornell University 1940
Phi Sigma Delta
Mellon C-37

1202 East 23d Street Brooklyn, N. Y.

NINETEEN FORTY-ONE YEARBOOK

ALBERT EISEMANN, II

S.B. Harvard University 1940

Mellon C-21

Seaward, Tupelo Road

Swampscott



ROBERT MELDRUM ELDER

A.B. Westminster College 1940

Gallatin E-11

5450 Neosho Street

St. Louis, Mo.



ROBERT VERYL ELDRIDGE

A.B. University of Washington 1939

42-A Royal Street, Allston

903 W. Water Street

Lewistown, Mont.



KENNETH BRYSON ELLIOTT, JR.

A.B. Dartmouth College 1940

Kappa Sigma

McCulloch E-23

1340 East Colfax Avenue

South Bend, Ind.



MAXWELL LANG ELLIOTT

B.B.A. Emory University 1939

Sigma Chi

Morris D-11

1049 Springdale Road, N.E.

Atlanta, Ga.



RICHARD WALSH ELLIOTT

S.B. College of the Holy Cross 1940

Chase C-41

502 North Main Street

Southington, Conn.



HARVARD BUSINESS SCHOOL



CHARLES CALVERT ELLIS

A.B. Juniata College 1940

Morris E-11

3438 Mondawmin Avenue Baltimore, Md.



ROBERT ELLIOTT ENSMINGER

A.B. University of Arizona 1940

Phi Delta Theta

Chase C-36

1321 North Meridian Street Indianapolis, Ind.



SEYMOUR EPSTEIN

A.B. Princeton University 1940

Chase E-22

14 Altamont Ct. Morristown, N. J.



KEITH HOWARD ERDMAN

S.B. University of Utah 1940

Sigma Pi

11-A Shaler Lane, Cambridge

1216 South 11th East Street, Salt Lake City, U.



CHARLES MILLS ERNST

A.B. Whitman College 1939

Beta Theta Pi

Morris C-35

2613 Capitol Way Olympia, Wash.



ELIOT DOWMAN ERNST

S.B. Rice Institute 1940

Morris E-41

2816 Southmore Boulevard Houston, Tex.

NINETEEN FORTY-ONE YEARBOOK

EDWARD FOSTER EVERETT

S.B. Bowdoin College 1940

Zeta Psi

Chase E-12

308 Danforth Street

Portland, Me



J. WILLIAM EVERSON

A.B. College of Wooster 1936

Gallatin E-14

La Belle Avenue

Brilliant, O.



HARRY MHOON FAIR

A.B. Stanford University 1940

Theta Chi

McCulloch A-41

29 Glen Alpine Road

Piedmont, Calif.



LYLE MARSHALL FARMEN

A.B. College of Wooster 1940

Chase C-42

26 Del Rio Drive

Rochester, N. Y.



C. RICHARD FARMER

A.B. Amherst College 1940

Delta Tau Delta

Chase C-33

1022 Buchanan Avenue

Lancaster, Pa.



PHILIP MATSON FAUCETT, JR.

A.B. University of Illinois 1940

Beta Theta Pi

McCulloch E-24

1019 West Charles Street

Champaign, Ill.



HARVARD BUSINESS SCHOOL



JOHN T. FEY
LL.B. University of Maryland 1940
Kappa Alpha
McCulloch E-11

Old Mill Road, Rt. 3 Cumberland, Md.



JAMES RUSSELL FIELD
A.B. Amherst College 1940
Beta Theta Pi
McCulloch D-41

5109 Webster Street Omaha, Nebr.



ROBERT DeFOREST FINK
S.B. Rice Institute 1940
Gallatin C-25

331 Oak Circle Wilmette, Ill.



JOHN WESLEY FISHER, II
S.B. University of Tennessee 1938
Delta Tau Delta

12 Holden Street, Cambridge
122 High Street Maryville, Tenn.



DWIGHT CRANE FLANDERS
A.B. Dartmouth College 1940
Chase E-32

197 Glenwood Street Malden



RICHARD MUMMA FLETCHER
A.B. Franklin and Marshall College 1940
McCulloch E-22

130 Delta Street Mount Joy, Pa.

NINETEEN FORTY-ONE YEARBOOK

FRANK JAMES FLYNN

S.B. College of the Holy Cross 1940

Hamilton B-36

22 Thayer Street

Brookline



RICHARD WARREN FORBES

S.B. Harvard University 1940

8½ Ash Street Place

Cambridge



DASCOMB RAMSEY FORBUSH

A.B. Oberlin College 1940

McCulloch C-30

342 East Lawrence Street

Appleton, Wis.



ELDON EUGENE FOX

A.B. Dartmouth College 1940

Phi Kappa Psi

Gallatin D-36

706 No. Bedford Drive

Beverly Hills, Calif.



JAMES DAVID FRAWLEY

A.B. Carleton College 1940

McCulloch E-31

825 8th Street

Oakmont, Pa.



GEORGE LELAND FREEMAN

S.B. Cornell University 1940

McCulloch E-12

303 East Court Street

Ithaca, N. Y.



HARVARD BUSINESS SCHOOL



CROMBIE JAMES DICKINSON GARRETT

A.B. Amherst College 1940

Alpha Delta Phi

McCulloch F-11

"Round Bay"

Severna Park, Md.



WILLIAM JOHN GEHLEN, JR.

A.B. Colgate University 1940

Phi Delta Theta

McCulloch C-21

9410 217th Street

Queens Village, N. Y.



IRVING BERNARD GERSON

A.B. University of Michigan 1940

Pi Lambda Phi

Hamilton A-41

5440 Cass Avenue

Detroit, Mich.



ALEXANDER MASON GIBBES

S.B. University of North Carolina 1935

Sigma Alpha Epsilon

Morris C-30

819 Barnwell Street

Columbia, S. C.



ERNEST JOHN GIETZ

A.B. University of Rochester 1940

Morris D-13

59 Fillmore Street

Rochester, N. Y.



JAMES HAROLD GILMOUR

A.B. Wayne University 1939

Kappa Sigma

Morris E-32

5511 Lenox Avenue

Detroit, Mich.

NINETEEN FORTY-ONE YEARBOOK

THOMAS JOY GLENN

A.B. Davidson College 1940

Phi Delta Theta

Chase D-14

168 Oakland Avenue Spartanburg, S. C.



SAUL GOLDWEITZ

S.B. College of the City of New York 1940

Chase E-11

1529 42nd Street Brooklyn, N. Y.

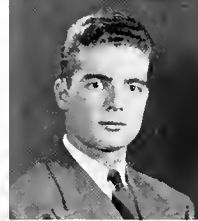

STANLEY CHASE GOODSILL

B.B.A. University of Minnesota 1940

Beta Theta Pi

Morris B-31

2154 Summit Avenue St. Paul, Minn.



GEORGE ALEXANDER GRANT, JR.

S.B. Harvard University 1940

Chase E-13

366 School Street Watertown



JAMES KENNETH GRAY

A.B. University of California 1940

Morris C-22

2556 Hilgard Avenue Berkeley, Calif.



JAMES FORREST GREIG

A.B. University of Hawaii 1940

Morris C-37

Aiea, Oahu Hawaii



HARVARD BUSINESS SCHOOL



LEON GORDON GRINNELL
A.B. University of Rochester 1940
Alpha Delta Phi
Morris D-34

322 South Main Street Albion, N. Y.



JOHN EDWARD GROSS
S.B. Haverford College 1940
Chase D-13

1624 18th Avenue Rock Island, Ill.



ROBERT SPAULDING GUNDERSON
S.B. University of Minnesota 1940
Chi Psi
Morris C-36

603 No. Snelling Avenue St. Paul, Minn.



WALTER RUSSELL GUTHRIE
A.B. Washington and Lee University 1940
Delta Tau Delta
Gallatin D-12

4301 Argyle Terrace, N.W. Washington, D. C.



CARROLL BARSE HAFF, JR.
A.B. Yale University 1940
Zeta Psi
Mellon B-42

157 Townsend Avenue Pelham, N. Y.



PIERSON MCGINNIS HALL
A.B. Yale University 1940
Hamilton A-21

401 N. Atchison Street Eldorado, Kans.

NINETEEN FORTY-ONE YEARBOOK

DANIEL MAURICE HAMILBURG

A.B. Harvard University 1940

Morris C-21

160 Newbury Street

Boston



OSCAR CHARLES HANK, JR.

A.B. Duke University 1940

Kappa Alpha

Chase F-41

2830 Broadway

Padueah, Ky.



RALPH EMIL HANSMANN

A.B. Hamilton College 1940

Chase B-33

52 Auburn Avenue

Utica, N. Y.



JAY ROLAND HANSON, JR.

A.B. University of Washington 1940

Morris D-11

11934 Riviera Drive

Seattle, Wash.



VINCENT AMBROSE HARRINGTON

A.B. Harvard University 1940

6 Allston Street

Dorchester



EMRYS CHARLES HARRIS

A.B. Harvard University 1940

Morris D-46

287 N.E. 96th Street

Miami, Fla.



HARVARD BUSINESS SCHOOL



JOHN HENRY HARTNETT

A.B. Clark University 1940

Lambda Chi Alpha

Chase D-46

22 Lenox Street

Worcester



H. SUMNER HATCH

S.B. University of California 1940

McCulloch D-24

1415 N. Fairfax Avenue

Los Angeles, Calif



GLENN ORR HAY

A.B. Harvard University 1938

Chase D-12

2 Stonehedge Road

Andover



GEORGE THOMAS HAYES

S.B. University of California 1940

McCulloch B-34

3266 Lime Street

Riverside, Calif.



CLARENCE J. HEIL

A.B. Stanford University 1940

Alpha Delta Phi

Morris B-32

3691 Lytle Road

Shaker Heights, O.



HAROLD LEWIS HENKEL

S.B. Yale University 1940

Morris D-33

944 West 10th Street

Erie, Pa.

NINETEEN FORTY-ONE YEARBOOK

LAURENCE JUSTIN HERN

A.B. Boston College 1936

34 Adams Street

Dorchester



G. MOULTON HERRICK

A.B. Yale University 1939

Psi Upsilon

15 Everett Street

Cambridge



JAMES ARTHUR HEWITT

A.B. American University 1940

Phi Sigma Kappa

Gallatin E-12

5913 Fourth Street, N.W. Washington, D. C.



WILLIAM EMERSON HINCHLIFF

A.B. Harvard University 1940

Chase C-38

203 Indian Terrace

Rockford, Ill.



ARNOLD BERNERD HITE

A.B. Harvard University 1940

Mellon C-37

29 Naples Road

Brookline



STEPHEN BRYON HODGES

A.B. University of Toledo 1938

Morris C-31

32 Riverglen Drive

Worthington, O.



HARVARD BUSINESS SCHOOL



STANLEY CORNELIUS HOFFMANN

S.B. Cornell University 1939

Beta Theta Pi

Mellon C-25

899 Lexington Avenue

Cincinnati, O.



ALEXANDER RIEMAN HOLLIDAY

A.B. Williams College 1940

Delta Phi

Morris B-21

1264 Golden Hill Drive

Indianapolis, Ind.



CHARLES GORDON HOUSTON, JR.

A.B. Hampden-Sydney College 1940

Kappa Alpha

Chase C-22

1207 Anthony Road

Augusta, Ga.



DAVID CROSBY HOWARD

B.A. McMaster University 1940

Gallatin E-11

226 Frederick Street Kitchener, Ont., Canada



HARRY STANLEY HOWARD, JR.

A.B. Dartmouth College 1940

Delta Theta Chi

Mellon A-34

92 Dana Place

Englewood, N. J.



JAMES BYRON HUFF

S.B. Indiana University 1940

Beta Theta Pi

McCulloch E-34

90 E. Harrison Street

Martinsville, Ind.

NINETEEN FORTY-ONE YEARBOOK

ELMER CULBERTSON HULEN

S.B. Davidson College 1940

Chase D-42

Box 122

Horse Cave, Ky.



WILLIAM MORTON HUNT

A.B. Brown University 1940

Sigma Nu

McCulloch E-24

121 Bay State Road

Boston



WILLIAM MILBURN HURST

A.B. Washington University 1940

Sigma Nu

Chase B-33

645 West 69th Street

Kansas City, Mo.



EDWARD ANSTED HUSTON

A.B. University of Notre Dame 1940

Hamilton A-23

1205 Central Avenue

Connersville, Ind.



EDWARD JAMES HUTCHENS

A.B. University of Michigan 1940

Sigma Phi

Mellon B-42

2933 So. Superior Street

Milwaukee, Wis.



JOHN BERGE JANIGIAN

S.B. Boston University 1940

McCulloch D-43

80 Pine Street

Stoneham



HARVARD BUSINESS SCHOOL



ANDREW JAREMA

S.B. Rutgers University 1937

Beta Theta Pi

Chase C-44

Old Raritan Road

Plainfield, N. J.



ERNEST ALBERT JENKINSON, III

S.B. University of South Dakota 1940

Beta Theta Pi

McCulloch E-22

2930 Nebraska Street

Sioux City, Ia.



ADDISON LLEWELLYN JENNINGS

A.B. Harvard University 1940

Chase E-12

Laurel Park

Mt. Kisco, N. Y.



RUSSELL BECK JEN

S.B. University of Utah 1940

Morris C-26

1403 Federal Way

Salt Lake City, Utah



ELMER QUENTIN JOHNSON

A.B. Amherst College 1940

Beta Theta Pi

Gallatin D-44

303 West Jackson Road

Webster Groves, Mo.



FRANCIS STEPHEN JOHNSON

A.B. Harvard University 1940

Mellon C-23

784 Park Avenue

New York, N. Y.

NINETEEN FORTY-ONE YEARBOOK

THOMAS JOHN JOHNSON, JR.

A.B. Harvard University 1939

McCulloch D-24

2 Clark Street

Newton Center



GORDON BURR JONES

A.B. Colby College 1940

Zeta Psi

McCulloch B-33

191 North Main Street

East Longmeadow



ABBOTT NORMAN KAHN

S.B. Tufts College 1940

Phi Epsilon Pi

Gallatin D-21

30 Littell Road

Brookline



CARL RUDOLPH KALNOW

B.B.A. University of Washington 1934

Pi Kappa Phi

McCulloch E-13

818 Canyon Court

Aberdeen, Wash.



BERNARD PAUL KANE, JR.

A.B. Stanford University 1940

Chi Psi

Gallatin F-41

846 Stradella Road

Bel-Air

Los Angeles

Calif.



RICHARD ARTHUR KANE

B.S. New York University 1940

McCulloch D-43

707 Beverly Road

Brooklyn, N. Y.



HARVARD BUSINESS SCHOOL



ALEXANDER KANTOR
A.B. Brown University 1938
182 Cambridge Street Boston



RICHARD WILLIAM KELLEY
A.B. Harvard University 1940
Chase C-21
19 Hudson Street Somerville



ALEXANDER CRAIG KENNEDY, JR.
A.B. Western Reserve University 1940
Delta Kappa Epsilon
Chase A-31
3702 Lytle Road Shaker Heights, O.



MILTON OLIVER KING
A.B. Gustavus Adolphus College 1940
Morris E-24
Le Sueur Minn.



WILLIAM RAY KITCHEL
A.B. Yale University 1940
Beta Theta Pi
1 Shaler Lane, Cambridge
235 Lincoln Street Englewood, N. J.



HOWARD LINCOLN KLEIN
A.B. Princeton University 1939
Mellon C-31
42 Mohican Park Avenue Dobbs Ferry, N. Y.

NINETEEN FORTY-ONE YEARBOOK

GORHAM BRACKETT KNOWLES

A.B. University of California 1940

Phi Gamma Delta

Mellon C-33

1015 Ashmont Avenue

Piedmont, Calif.



CHARLES DAVID KOERNER

A.B. University of Nevada 1934

Lambda Chi Alpha

305-C Holden Green, Cambridge

325 Delwood Street

Westwood, Calif.



GEORGE ROBERT KRAMER

S.B. Kansas State College 1939

S.M. Ibid 1940

Morris D-12

Mankato

Kans.



PHILIP KRAMER

B.B.A. College of the City of

New York 1940

Chase E-11

1052 Fox Street

New York, N. Y.



JAMES MARTIN KROTOZYNER

S.B. Harvard University 1934

Chase C-24

3637 Washington Street

San Francisco, Calif.



BERNHARD UTZ KRUMMEL

B.B.A. University of Washington 1935

334 Broadway, Cambridge

Adna

Wash.



HARVARD BUSINESS SCHOOL



CALVIN WILLIAM KUNZ, JR.

A.B. University of Denver 1940

Beta Theta Pi

Hamilton A-21

2258 So. Josephine Street Denver, Colo.



DONALD O. LACEY, Lt. U. S. Navy

S.B. United States Naval Academy 1933

Mellon D-23

c-o Navy Department Washington, D. C.



ROBERT STANLEY LAING

S.B. University of Washington 1940

Phi Gamma Delta

McCulloch B-24

c-o R. V. Laing New York Life Insurance Co.
Boise Idaho



JOHN HENRY LAMOTHE

S.B. College of the Holy Cross 1940

90 Scituate Street Arlington



DOUGLAS HAIG LANGSTON

A.B. Swarthmore College 1940

Phi Delta Theta

Morris C-22

145 Hicks Street Brooklyn, N. Y.



CARTER LAWRENCE LARSEN

S.B. Bucknell University 1940

Phi Gamma Delta

Morris B-33

Taunton Lakes Marlton, N. J.

NINETEEN FORTY-ONE YEARBOOK

JOHN LAWRENCE

A.B. The Principia 1940
Gallatin B-42

c-o Stevens
509 Middle Neck Road

Great Neck,
N. Y.



JULIAN LAZRUS

A.B. Harvard University 1940
Mellon D-31

95 Maple Drive

Great Neck, N. Y.



JAMES COATES LEAR

A.B. University of the South 1936
LL.B. George Washington University 1940
Sigma Alpha Epsilon
McCulloch C-21

Sewanee

Tenn.



JAMES HOWARD LEAR

S.B. University of Colorado 1939
Sigma Nu
Gallatin D-12

1510 S. College Street

Fort Collins, Colo.



MARIANO KWONG. KWI LEE

B.C.S. De La Salle College, Manila 1940
Morris C-13

San Chang Lung & Co. 50 Beach Street, Boston



ROBERT SHUN-HSIANG LEE

A.B. Cornell University 1940
Morris C-32

c/o Liu-ho-kou Iron Works 10 Des Voeux Road
Hong Kong China



HARVARD BUSINESS SCHOOL



WAYLAND TRASK LEONARD

A.B. Stanford University 1940

Phi Delta Theta

Morris B-32

1829 So. St. Andrews Place, Los Angeles, Calif.



LOUIS LEVY

A.B. Vanderbilt University 1940

Zeta Beta Tau

Gallatin D-21

Halls

Tenn.



HOWARD THOMPSON LEWIS, II

A.B. Harvard University 1940

Chase E-32

74 Fairmont Street

Belmont



JACK ACKART LEWIS

B.Com. Queen's University 1937

B. Com. Law School of Upper Canada 1940

Mellon C-14

Ruskin Apartments
Pittsburgh

Ruskin Avenue at 5th
Pa.



WILLIAM HALL LINK

S.B. Harvard University 1940

Phi Kappa Psi

13 Ware Street, Apartment 18, Cambridge
4207 No. Pennsylvania Street Indianapolis, Ind.



CHARLES ATKINS LIVESEY

A.B. University of Washington 1937

Alpha Delta Phi

Chase E-13

510 15th Street

Bellingham, Wash.

NINETEEN FORTY-ONE YEARBOOK

JOHN HILDER LOEB

A.B. Harvard University 1940
Mellon B-21

983 Park Avenue

New York, N. Y.



FRANCIS IRVING LUNDQUIST

S.B. Boston University 1940

19 Woodward Street

Newton Highlands



JOHN QUALEY LYDEN

A.B. University of Scranton 1940
McCulloch E-33

72 Park Street

Carbondale, Pa.



GEORGE TAYLOR LYON, JR.

A.B. St. John's College 1940
Morris E-31

827 So. Washington Street

Havre de Grace,
Md.



VICTOR H. LYTLE

A.B. Occidental College 1933
Kappa Sigma
Morris D-46

1625 N. Dayton Street

Phoenix, Ariz.



ROBERT LOUIS LAING McCORMICK

A.B. Yale University 1940
Mellon A-14

123 W. River Street

Wilkes Barre, Pa.



HARVARD BUSINESS SCHOOL



JOHN JOSEPH McCUE
A.B. Boston College 1940
32 Gay Street Quincy



CLARK EDWARD McDONALD
A.B. Southwestern University 1938
Kappa Sigma
Morris B-34
1698 Euclid Avenue Memphis, Tenn.



JAMES ANDREW McDONOUGH, JR.
S.B. College of the Holy Cross 1940
15 Flint Avenue Stoneham



DWIGHT HERRICK MacDUFF
A.B. Amherst College 1940
Gallatin C-30
120 Requa Street Peekskill, N. Y.



THOMAS FRANCIS MCGILlicUDDY
A.B. College of the Holy Cross 1940
McCulloch E-21
141 Nottingham Road Boston



THOMAS JOSEPH MCGILlicUDDY
A.B. College of the Holy Cross 1940
McCulloch E-21
131 Nottingham Road Brighton

NINETEEN FORTY-ONE YEARBOOK

JOHN ALLEN McGRADY

A.B. Southwestern University 1940

Sigma Alpha Epsilon

McCulloch F-11

202 Stanislaus Street

Macon, Ga.



BURTON MACHINIST

S.B. Harvard University 1940

Hamilton B-34

187 Sagamore Street

Manchester, N. H.



WILLIAM ANGUS MacINTYRE, JR.

A.B. Harvard University 1940

Chase E-21

32 School Street

Manchester



DOUGLAS EDWIN McKEY

A.B. Amherst College 1940

Beta Theta Pi

McCulloch D-41

2633 No. Lake Drive

Milwaukee, Wis.



JAMES HARRY McKINNEY

A.B. Colgate University 1938

Delta Upsilon

Morris C-12

14 Beverly Road

Rockville Centre

Long Island

N. Y.



JAMES LEE McLEAN, JR.

S.B. University of Tennessee 1932

Delta Tau Delta

Morris B-34

799 Court Avenue

Memphis, Tenn.



HARVARD BUSINESS SCHOOL



WHITBY KINGSTON MADDERN

A.B. Duke University 1940

Gallatin D-21

168 Montowese Street

Branford, Conn.



KEITH KNOX MADSEN

B.B.A. University of Minnesota 1940

Chase B-23

Pioneer Hall

University of Minnesota

Minneapolis

Minn.



JOSEPH FRANCIS MAGGIONI

A.B. College of the Holy Cross 1940

Gallatin E-13

100 Dartmouth Avenue

Dedham



GERARD COSGROVE MAGUIRE

B.B.A. Manhattan College 1940

Chase B-22

314 Melbourne Avenue

Mamaroneck, N.Y.



ROBERT BUCHANAN MAHONEY

B.B.A. Manhattan College 1940

Chase B-22

1070 Esplanade

Pelham Manor, N. Y.



JOHN MICHAEL MALLOY

A.B. Boston College 1940

Morris C-12

23 Oak Street

Beverly Farms

NINETEEN FORTY-ONE YEARBOOK

JOSEPH FRANK MANILDI

S.B. California Institute of Technology 1940

Gallatin B-21

P.O. Box 110

Soquel, Calif.



LOUIS HOWARD MARCUS

A.B. Stanford University 1940

Chase C-30

1371 Second Avenue

Salt Lake City, U.



JAMES BOODY MASSIE

S.B. Harvard University 1940

Mellon D-21

75 Scenic Drive

Hastings-on-Hudson, N. Y.



ELMER MacDONALD MATTER

A.B. Carleton College 1940

McCulloch E-31

3009 E. First Street

Duluth, Minn.



CLIFFORD STERLING MEIER

S.B. Purdue University 1939

Alpha Kappa Lambda

Morris CD-39

3768 No. Emerson Avenue

Indianapolis, Ind.



NORBERT JOHN MIETUS

S.B. Marquette University 1940

Morris E-22

445 E. Oklahoma Avenue

Milwaukee, Wis.



HARVARD BUSINESS SCHOOL



BRUCE GOODLOE MILLER

A.B. Dartmouth College 1940

Sigma Nu

Mellon D-22

700 Seward Avenue

Detroit, Mich.



GEORGE ROBERTSON MILLER

S.M. University of Nebraska 1940

Gallatin D-43

Virginia

Nebr.



ALBERT ABRAHAM MONNETT, JR.

A.B. University of Idaho 1938

Phi Gamma Delta

Morris D-21

4201 Massachusetts Street Long Beach, Calif.



VERNON ROBERT MORGAN

A.B. Tufts College 1940

Theta Delta Chi

33 George Street

Medford



NORMAN MORRIS

B.C.S. Temple University 1940

Hamilton A-41

8 Grenville Avenue

Westmount, P. Q.,
Canada



JOHN McROBERTS MOUNT, JR.

A.B. Emory University 1940

Sigma Nu

McCulloch C-43

391 Tenth Street, N.E.

Atlanta, Ga.

NINETEEN FORTY-ONE YEARBOOK

BERNHARD BEHREND'S MULLEN

A.B. University of Notre Dame 1937
Morris B-42

Box 1871

Juneau, Alaska



WILLIAM EARLE NEAL

B.B.A. Western Reserve University 1940
226 Babcock Street, Brookline

1503 Kew Road

Cleveland Heights, O.



ROBERT ALBRO NEWTON, JR.

A.B. Brown University 1940
Morris D-23

3 Kneeland Street

Malden



ROBERT GORDON NICHOLL

A.B. Pomona College 1940
Chase B-21

Clark Hall

Claremont, Calif.



THOMAS SYMONDS NICHOLS, JR.

A.B. Dartmouth College 1940
Mellon B-34

6 Granite Street

Peterborough, N. H.



CHESTER LINWOOD NOURSE, JR.

A.B. Princeton University 1940
Mellon C-22

105 Larchmont Road

Melrose



HARVARD BUSINESS SCHOOL



DEAN RUSSELL NOYES
S.B. Harvard University 1940
Mellon D-11

1147 Pleasant Street Brockton



JANSEN NOYES, JR.
S.B. Cornell University 1939
Psi Upsilon
Mellon A-34

114 So. Mountain Avenue Montclair, N. J.



RICHARD PIERSOL NYE
B.Sc. Ohio University 1940
Pi Kappa Alpha
Morris D-13

832 Park Avenue, W. Mansfield, O.



JOHN FRANCIS O'BRIEN
A.B. Dartmouth College 1940
Chase F-21

1086 Commonwealth Avenue Boston



EDWARD O'CONNELL
A.B. University of Michigan
Phi Gamma Delta
Mellon B-31

3527 Cliff Road Birmingham, Ala.



KENNETH WARREN OGDEN
A.B. University of Louisville 1940
McCulloch D-21

1068 Eastern Parkway Louisville, Ky.

NINETEEN FORTY-ONE YEARBOOK

GEORGE SCOTT OLIVER, JR.

A.B. Harvard University 1940
Chase E-21

3666 Watson Road Indianapolis, Ind.



THEODORE ADDISON OLSEN

A.B. Reed College 1939
Gallatin B-31

6446 S.W. Park Hill Drive Portland, Ore.



ARTHUR C. OPPENHEIMER, II

S.B. University of California 1940
Delta Upsilon

988 Memorial Drive, Cambridge
700 Grand Street Alameda, Calif.



ROBERT DUNKERSON ORR

A.B. Yale University 1940
Delta Kappa Epsilon
Mellon A-13

P.O. Box 119 Evansville, Ind.



PHILIP WILLIAM ORTH

A.B. Amherst College 1940
Beta Theta Pi
Gallatin D-44

2115 E. Newberry Boulevard Milwaukee, Wis.



GEORGE PASCOE OSTERLOH

A.B. University of Utah 1940
Sigma Nu
Morris F-31

1726 Yalecrest Avenue Salt Lake City, U.



HARVARD BUSINESS SCHOOL



CHARLES PARKER PAUL

A.B. Dartmouth College 1939

Morris B-11

4701 W. Ruffner Street

Seattle, Wash.



WALTER ROSCOE PEARSON, JR.

A.B. The Principia 1940

Gallatin B-42

202 So. 12th Street

Muskogee, Okla.



FREDERICK WILLIAM PENNOYER, III

S.B. University of Virginia 1940

Beta Theta Pi

Chase D-21

c/o Commander F. W. Pennoyer, Jr.

Navy Department

Washington, D. C.



WILLIAM EDGAR PERDEU

S.B. Davidson College 1940

Pi Kappa Alpha

Chase D-30

1707 Chestnut Street

Wilmington, D. C.



JAMES PERRY

S.B. University of Utah 1939

Gallatin E-14

59 Wasatch Street

Midvale, U.



SEYMOUR PESTRONK

A.B. Johns Hopkins University 1940

Pi Lambda Phi

Gallatin F-21

65 Winfield Avenue

Mt. Vernon, N. Y.

NINETEEN FORTY-ONE YEARBOOK

JOHN HILLIARD PETTEY, JR.
A.B. University of Mississippi 1940
Phi Delta Theta

Chase B-21
409 Cotton Street Greenwood, Miss.



ROGER PENDLETON PETTIT

A.B. Wesleyan University 1940
Gallatin D-11

1200 Beverly Road Brooklyn, N. Y.



EDWARD HAKE PHILLIPS

A.B. University of Cincinnati 1940
Sigma Alpha Epsilon
Gallatin D-42

3325 Burnet Avenue Cincinnati, O.



LEMUEL A. PHILLIPS

S.B. Miami University 1940
McCulloch C-30

1322 Seventh Avenue Beaver Falls, Pa.



PAUL McSPADDEN PHILLIPS

S.B. University of California 1940
Lambda Chi Alpha
Chase F-31

1620 E. 36th Ct. Tulsa, Okla.



GEORGE EDWARD PICKERING

S.B. Tufts College 1940
McCulloch B-34

349 Central Street Saugus

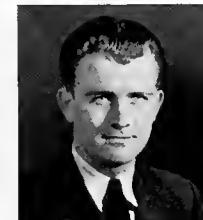

HARVARD BUSINESS SCHOOL



GEORGE STANLEY PLATT

A.B. Oberlin College 1938

Gallatin C-30

46 Fairwood Boulevard Pleasant Ridge, Mich.



JOHN FREDERICK PORTER

A.B. Pomona College 1940

Sigma Chi

Hamilton B-11

576 Perugia Way
Los Angeles

Bel Air,
Calif.



LORING WEBSTER POWELL

A.B. Harvard University 1940

McCulloch D-31

111 Watson Road

Belmont



ROBERT THOMAS PRIDDY

S.B. Virginia Polytechnic Institute 1940

Gallatin D-41

1012 Harrison Street

Wichita Falls, Tex.



THOMAS CHARLES PRYOR

A.B. University of Rochester 1940

Alpha Delta Phi

McCulloch B-32

308 Chili Avenue

Rochester, N. Y.



FREDERICK COURTIS R. PUGH

A.B. University of Utah 1940

Sigma Chi

Mellon D-22

1224 E. So. Temple Street Salt Lake City, U.

NINETEEN FORTY-ONE YEARBOOK

PAUL LEX QUARNBERG

A.B. University of Colorado 1940

Delta Tau Delta

Gallatin D-42

1003 West Boulevard Rapid City, S. Dak.



JACK BERTRAM QUINN

S.B. Purdue University 1940

Phi Kappa Sigma

Gallatin C-46

6750 No. Ashland Avenue Chicago, Ill.



CHARLES LOREAUX QUITTMEYER

A.B. College of William and Mary 1940

Delta Kappa Epsilon

McCulloch E-11

204 Ringgold Street Peckskill, N. Y.



PATRICK JOSEPH RAFFERTY

A.B. Boston College 1940

665 Washington Street Brighton



FRANK REA, JR.

S.B. New York University 1940

McCulloch F-31

81 Diamond Bridge Avenue Hawthorne, N. J.



GEORGE OWEN REDINGTON, JR.

A.B. Yale University 1940

Morris D-35

321 E. 43rd Street New York, N. Y.



HARVARD BUSINESS SCHOOL



BYRAM EMERY REED

A.B. Beloit College 1940

Sigma Chi

McCulloch B-31

1432 Joanquil Terrace

Chicago, Ill.



DAVID GRANT REED

S.B. Rhode Island State College 1939

Morris B-31

9 Everett Street

Middleboro



FREDERICK ROBERT RHODE

A.B. Wabash College 1940

Delta Tau Delta

Mellon D-14

2436 Cochran Street

Blue Island, Ill.



SHERMAN LOTHAIR RICHARDS

A.B. Dartmouth College 1940

Delta Tau Delta

McCulloch A-41

440 Main Avenue

Weston, W. Va.



JEFFERS FOSTER RICHARDSON, JR.

A.B. Pomona College 1940

Gallatin C-43

320 E. Cassily Street

Springfield, O.



PHIL WEILER RIDGEWAY

A.B. University of Utah 1939

McCulloch B-31

331 So. Third East Street

Salt Lake City, U.

NINETEEN FORTY-ONE YEARBOOK

CHARLES WINGERT RODERUS

A.B. Amherst College 1940
McCulloch D-36

Box 406, R.D. 1 Wilkinsburg, Pa.



JOHN DENNIS ROGERS

S.B. Yale University 1940
Mellon C-12

260 Overlook Road New Rochelle, N. Y.



FRANCIS WILLARD ROLLINS, JR.

A.B. Brown University 1940
Alpha Delta Phi
McCulloch E-12

118 Everett Avenue Providence, R. I.



DERALD PARK ROMNEY

S.B. University of Utah 1940
Morris B-12

2145 So. Third East Street Salt Lake City, U.



ROBERT ALLYAN ROTHACKER

B.C.S. University of Notre Dame 1940
Mellon C-13

14622 Clifton Boulevard Lakewood, O.



ROBERT LOUIS ROTHBERG

A.B. University of Georgia 1940
Phi Epsilon Pi
McCulloch D-35

Hotel Biltmore Atlanta, Ga.



HARVARD BUSINESS SCHOOL



EDWARD DAVIS ROWLEY

A.B. Harvard University 1940

McCulloch D-39

195 Middlesex Road

Chestnut Hill



EDWIN GEORGE RUBIN

A.B. University of Wisconsin 1940

Phi Epsilon Pi

206-F Holden Green, Cambridge

210 Langdon Street

Madison, Wis.



ROBERT JOSEPH RUCCI

B.B.A. University of Detroit 1940

Alpha Kappa Psi

McCulloch E-13

5404 Belvidere Avenue

Detroit, Mich.



JOHN CLEVELAND RUMBLE

A.B. Emory University 1936

Sigma Pi

Morris C-30

15 Haygood Drive

Emory University, Ga.



HERMAN FREDERICK RUSCH, JR.

S.B. Oklahoma University 1940

Kappa Sigma

McCulloch D-36

1502 N.W. 17th Street

Oklahoma City, Okla.



ROBERT EDWARD RUST

S.B. University of California 1940

Morris E-12

503 Etna Street

Berkeley, Calif.

NINETEEN FORTY-ONE YEARBOOK

ROBERT WHITING RYAN

A.B. Harvard University 1940

5 Park Vale

Brookline



CARMIN CHARLES SACCARDI

S.B. Georgetown University 1940

Chase E-42

4815 Seventeenth Street, N.W.

Washington,
D. C.



RICHARD WALDO SANBORN

S.B. University of Illinois 1937

Chi Phi

Morris C-26

492 Woodlawn

Glencoe, Ill.



WILLIAM JAMES SANDERS

S.B. Purdue University 1940

Phi Gamma Delta

Mellon D-13

524 Russell Street

West Lafayette, Ind.



HENRY BRIGHT SANSON

S.B. Hamilton College 1940

Alpha Delta Phi

Mellon A-14

42 Grove Road

South Orange, N.J.



PAUL GEORGE SAURWEIN

A.B. Harvard University 1940

Delta Upsilon

247 Slade Street

Belmont



HARVARD BUSINESS SCHOOL



JACK ELLIOTT SAVAGE

A.B. Grinnell College 1940

Chase E-33

1032 Second Street

Knoxville, Ia.



PIETRO VICTOR SCARPELLI

A.B. University of Portland 1940

Gallatin E-13

1820 No. Schofield Street

Portland, Ore.



EDWARD OTTO SCHECHTER

S.B. Dartmouth College 1940

Pi Lambda Phi

Hamilton B-23

1175 Park Avenue

New York, N. Y.



PAUL FREDERICK SCHNABEL, JR.

A.B. Wesleyan University 1940

Alpha Chi Rho

Chase E-34

104-12 206th Street

Queens Village, N. Y.



EDWARD MARTIN SCHULLER, JR.

A.B. Kenyon College 1940

Phi Kappa Sigma

Gallatin D-33

4615 Willys Parkway

Toledo, O.



LEAS GEORGE SCHWICKERT

A.B. Carleton College 1940

Morris B-23

1019 So. Front Street

Mankato, Minn.

NINETEEN FORTY-ONE YEARBOOK

JEROME FENTRESS SCOTT

B.B.A. University of Minnesota 1940

Chase B-11

4705 Meadow Road

White Oaks
Minneapolis, Minn.



LOT JUNIOR SEACAT

S.B. Indiana University 1940

McCulloch D-31

Ramsey

Incl.



DOUGLAS HUBBARD SEARS

A.B. Harvard University 1940

472 Crafts Street

West Newton



PAUL WALDO SEILER, JR.

S.B. Lehigh University 1940

Alpha Tau Omega

Mellon B-33

27404 Drake Road

Farmington, Mich.



EDWARD MILES SHARP

S.B. Lehigh University 1940

Gallatin C-25

710 Front Street

Freeland, Pa.



WILBUR FRANCIS SHEA

A.B. Dartmouth College 1940

Delta Kappa Epsilon

Mellon C-15

142-44 Bayside Avenue

Flushing, N. Y.



HARVARD BUSINESS SCHOOL



CHARLES WESLEY SHUFF, III

A.B. Duke University 1937

Pi Kappa Phi

McCulloch E-41

1110 East Fifth Street Greenville, N. C.



JOHN CHRISTOPHER SIMPSON

S.B. Haverford College 1940

Gallatin C-43

920 Swede Street Norristown, Pa.



RICHARD CLAUDE SIMPSON

A.B. Stanford University 1940

Zeta Psi

Gallatin D-43

4090 West 7th Street Los Angeles, Calif.



DANIEL WRIGHT SISSON

A.B. Stanford University 1940

Chase D-23

231 James Avenue Redwood City, Calif.



JOHN EDWARD SMALL

B.B.A. University of Cincinnati 1940

Beta Theta Pi

Gallatin C-32

1363 Sunerest Drive Cincinnati, O.



FREDERICK WILLIAM G. SMITH

A.B. Stanford University 1940

Kappa Sigma

Morris C-24

Shoshone Idaho

NINETEEN FORTY-ONE YEARBOOK

JOHN BUTLER SMITH

A.B. Harvard University 1940
Mellon D-21

2334 Elm Street Manchester, N. H.



WILLIAM HERBERT SMITH

S.B. Purdue University 1939
Phi Gamma Delta
Chase B-11

Box 192 Zionsville, Ind.



HAL ELLSWORTH SOMMER

A.B. Dartmouth College 1940
Chi Phi
McCulloch E-23

2225 Foster Avenue Chicago, Ill.



JOHN ANTHONY SOMMER

A.B. Albion College 1940
Tau Kappa Epsilon
203-D Holden Green, Cambridge

Bronson Mich.



JOSEPH SONDHEIMER

A.B. University of Chicago 1939
Zeta Beta Tau
Mellon D-31

1312 Boston Avenue Muskogee, Okla.



DONALD COX SOPER

S.B. Northwestern University 1940
Phi Gamma Delta
Morris E-41

1514 Washington Street Eldora, Ia.



HARVARD BUSINESS SCHOOL



ROBERT HICKS SPARRE

A.B. Cornell University 1940

Chi Phi

Mellon C-36

1022 Delaware Avenue Wilmington, Del.



MYRON JAY SPENCER

A.B. University of Cincinnati 1939

A.M. Ibid. 1940

Sigma Alpha Mu

Gallatin D-38

812 Mitchell Avenue Cincinnati, O.



B. JACK STADLER

S.B. Bucknell University 1940

Sigma Alpha Mu

Morris B-33

116 Livingstone Avenue New Brunswick, N. J.



RICHARD EDGAR STAFFORD

A.B. University of Wisconsin 1940

Chi Psi

Chase C-42

240 No. Park Avenue Necnah, Wis.



THOMAS MEVILLE STANBACK, JR.

B.C.S. University of North Carolina 1940

Sigma Nu

Morris D-24

419 South Fulton Street Salisbury, N. C.



JOHN EVERETT STARK

B.Com. University of British Columbia 1940

Psi Upsilon

Chase C-22

1561-26th Avenue W. Vancouver, B. C.
Canada

NINETEEN FORTY-ONE YEARBOOK

DAVID HENRY STEINMETZ, III
S.B. California Institute of Technology 1940
Chase D-23
5341 Ellenwood Drive Los Angeles, Calif.



CLIFTON DELMAR STEVENS
S.B. Harvard University 1940
Hamilton C-35
Grove Street Westwood



HERBERT FRENT STEWART
Massachusetts Institute of Technology
Gallatin B-31
1470 Parkchester Road New York, N.Y.



ROBERT HAROLD STOETZER
A.B. Wayne University 1940
McCulloch D-30
17143 Santa Barbara Street Detroit, Mich.



EABURY DENISON STONEBURNER
A.B. University of Richmond 1940
Phi Gamma Delta
Morris D-32
3005 Brook Road Richmond, Va.



JOHN WILLIAM STORMS
A.B. Miami University 1940
Phi Delta Theta
Morris D-24
106 Spirea Drive Dayton, O.



HARVARD BUSINESS SCHOOL



JAMES JACKSON STORROW, JR.
S.B. Harvard University 1940
280 Beacon Street Boston



HARRY McELROY STRONG
A.B. University of Washington 1940
Delta Kappa Epsilon
Mellon C-25
1120 34th Avenue, N. Seattle, Wash.



BENJAMIN JOSEPH SULLIVAN
S.B. Yale University 1940
Morris D-30
471 Main Street Dalton



JOHN JOSEPH SULLIVAN, JR.
A.B. Boston College 1940
186 Central Street Somerville



HUGH BURY SWAINBANK
S.B. Harvard University 1940
Morris B-23
Main Street Housatonic



ROBERT JOSEPH SWANER
S.B. New York University 1940
Chase F-21
Briarview Manor White Plains, N. Y.

NINETEEN FORTY-ONE YEARBOOK

JOSEPH EDWARD SWAVELY

A.B. Moravian College 1940
McCulloch D-43

206 E. Center Street Nazareth, Pa.



BEN ETHAN TATE, JR.

A.B. Princeton University 1940
Mellon A-22

12 Garden Place Cincinnati, O.



LANDON DUDLEY TAYLOR

A.B. Princeton University 1940
Gallatin F-11

244 Cumnor Road Kenilworth, Ill.



REA COLEY TENNEY

S.B. Davidson College 1940
Phi Delta Theta
Chase D-14

576 Linwood Avenue, N.E. Atlanta, Ga.



DONALD NEWBY TEST, JR.

A.B. Princeton University 1940
Gallatin F-11

42 West 43rd Street Indianapolis, Ind.



HAROLD McBRIDE THURSTON, JR.

S.B. Harvard University 1940
Delta Upsilon
Chase E-23

292 Houston Avenue Muskegon, Mich.



HARVARD BUSINESS SCHOOL



HOWARD SHERWOOD TIERNEY

A.B. Yale University 1940

Zeta Psi

Mellon B-42

Greens Farms

Conn.



WILLIAM FRANCIS TOBIN

B.C.S. University of Notre Dame 1940

Mellon D-13

Oakwood Heights

Menomonie, Wis.



HENRY LEVICK TOLAN

A.B. University of Pennsylvania 1940

Delta Phi

Gallatin D-33

315 Upland Way

Wayne, Pa.



OSGOOD TOWER

A.B. Middlebury College 1940

McCulloch E-14

Cohasset



THEODORE ROGERS TREADWELL, JR.

A.B. Rutgers University 1940

Morris C-31

355 Beech Street

Arlington, N. J.



PAUL E. TRIMBLE

S.B. United States Coast Guard Academy 1936

69 Channing Road, Belmont

c/o United States Coast Guard

Washington,

Minnesota

D. C.

NINETEEN FORTY-ONE YEARBOOK

JOHN GUILD TUCKER

S.B. Harvard University 1940
Mellon D-11

235 West Elm Street

Broekton



EDGAR EARL TURNER, JR.

S.B. University of Wichita 1940
Gallatin D-41

328 So. Fountain Street

Wichita, Kans.



EARL WAYNE TYLER, JR.

B.B.A. University of Richmond 1940
Sigma Phi Epsilon
McCulloch E-33

4109 Stuart Avenue

Richmond, Va.



JUSTINE CORNELIUS TYMSTRA

S.B. University of California 1940
Phi Kappa Psi
Morris D-14

201 Stonewall Road

Berkeley, Calif.



ROBERT WHITMAN VAN EVERA

S.B. Michigan College of Mining and
Technology 1940
Morris D-33

114 Second Street, S.E.

Crosby, Minn.



ALBERT VERMONT

A.B. Wofford College 1934
Pi Kappa Phi
Morris E-24

546 Converse Circle

Spartanburg, S.C.



HARVARD BUSINESS SCHOOL



ALBERT VINAL, JR.
A.B. Williams College 1940
Delta Upsilon
Morris B-21

197 Columbian Street So. Weymouth



GEORGE HOLLISTER WADSWORTH
A.B. Harvard University 1940
Mellon B-42

677 James Street Pelham Manor, N. Y.



LAUREN McNEAL WALKER
A.B. University of Washington 1939
Chase D-13

311 McGraw Street Seattle, Wash.



ROBERT STUART WALLACE
A.B. Stanford University 1938
Delta Upsilon
Mellon B-32

1242 Sunset Plaza Drive West Hollywood,
Calif.



ROBERT LEGH WARREN, JR.
A.B. Lafayette College 1940
Sigma Chi
Mellon B-22

1033 Main Street Broekway, Pa.



ROBERT METTIER WATTRON
S.B. University of California 1940
McCulloch C-24

2742 Webster Street Berkeley, Calif.

NINETEEN FORTY-ONE YEARBOOK

LYMAN CLARK WEAR

A.B. Stanford University 1940
Alpha Sigma Phi
Gallatin C-23

510 Tennyson Street Palo Alto, Calif.



HENRY WEBSTER

A.B. Carleton College 1940
Gallatin C-32

1729 Morgan Avenue, S. Minneapolis, Minn.



ROBERT SCHOENHOF WEIL

A.B. Dartmouth College 1940
Pi Lambda Phi
Hamilton B-23

1308 South Perry Street Montgomery, Ala.



NATHANIEL WARREN WELDON, JR.

A.B. Oberlin College 1940
Chase E-14

Stovall N. C.



THEODORE MERTON WELTON

A.B. University of Nebraska 1940
Beta Theta Pi
Mellon C-14

9 23rd Street Sioux City, Ia.



ROBERT BYRON WENTZ

A.B. College of the Pacific 1940
McCulloch B-21

1120 W. Acacia Street Stockton, Calif.



HARVARD BUSINESS SCHOOL



HAROLD NATHAN WESLER
B.B.A. University of Minnesota 1938
Morris E-21

786 Ashland Avenue St. Paul, Minn.



LANGDON HALL WESLEY
A.B. Princeton University 1940
Mellon B-31

48 Beverly Road Kew Gardens, N. Y.



BYRON WESLEY WHEELER, JR.
S.B. Massachusetts Institute of Technology 1940
Theta Delti Chi
Gallatin B-22

262 Elizabeth Street Derby, Conn.



LESLIE WHEELER, JR.
A.B. Yale University 1940
Delta Kappa Epsilon
Mellon A-32

20 So. Mayflower Road Lake Forest, Ill.



SAMUEL WALTER WHITE, JR.
A.B. Harvard University 1940
Gallatin A-31

1416 Elinor Place Evanston, Ill.



JAMES FARNUM WHITEHEAD, JR.
A.B. Harvard University 1940
Delta Upsilon
Mellon B-32

302 Tift Street Albany, Ga.

NINETEEN FORTY-ONE YEARBOOK

WILLIAM BLANEY WHITING

A.B. Wesleyan University 1940

Gallatin D-11

29 Narbrook Park

Narberth, La.



ROBERT LEACH WHITLEY

A.B. Grinnell College 1940

Chase E-33

402 Sixth Avenue

Clinton, Ia.



WILLIAM AUGUSTUS WIEDERSHEIM, III

A.B. Yale University 1940

Chi Psi

Mellon A-13

St. Davids

Pa.



CHARLES MANLY WILDS

A.B. Williams College 1940

Psi Upsilon

Gallatin C-36

Fieldston Road

Riverdale-on-Hudson

New York

N. Y.



ROBERT EUGENE WILEY

S.B. University of Kansas 1940

Phi Gamma Delta

Chase E-23

612 East A Street

Hutchinson, Kans.



HOWARD CONOVER WILLIAMS

A.B. William Penn College 1938

Morris E-21

301 K. Avenue, E.

Oskaloosa, Ia.



HARVARD BUSINESS SCHOOL



RUSHTON MAROT WILLIAMSON

A.B. Dartmouth College 1940

Theta Chi

McCulloch D-26

R. D. New Hope

Bucks County, Pa.



CHARLES MAYHEW WING

A.B. Harvard University 1939

Mellon B-25

59 East 82nd Street

New York, N. Y.



BOHDAN WITRAK

A.B. Stanford University 1940

Chase E-14

8801 Jeffries Avenue

Cleveland, O.



PHILIP JOHN WOLF, III

S.B. Washington University 1940

Theta Xi

Gallatin C-46

717 Post Place

East Street, Louis, Ill.



HAMILTON HOLTON WOOD

A.B. Harvard University 1940

41 Bowdoin Street

Cambridge



HENRY DOREY WYNN

A.B. Harvard University 1940

Gallatin F-41

614 Sixth Street

North Braddock, Pa.

NINETEEN FORTY-ONE YEARBOOK

GEORGE WEBSTER YOUNG

A.B. Yale University 1940
Morris D-30

215 Marlborough Road Brooklyn, N. Y.



ROBERT WALTER ZIMMERMAN

A.B. University of Minnesota 1940
Alpha Delta Phi
Hamilton B-21

5150 Harriet Avenue Minneapolis, Minn.



DINSHAW GHARDA

B.S. London School of Economics 1939
Morris A-31

Dinshaw Manor
Owendunn Road

Bombay,
India

Part Time Special Students

GUERNSEY CAMP, JR.

A.B. Harvard University 1927

215 Grove Street Auburndale



DONALD T. CLARK

A.B. University of California 1934
B.S. Columbia University 1936
Sherman Hall

2006 Meridian Avenue South Pasadena, Calif.



DICKINSON SMITH

S.B. Harvard University 1936

Wayland





INSIDE BAKER LIBRARY



The Diversions



HARVARD BUSINESS SCHOOL

THE YEARBOOK STAFF



*Second Row: BUTLER, BRETON, LEAR, PAUL, JANIGIAN
Front Row: TENNEY, SLAGHT, HILTON, SMITH, JESSUP, PRYOR*

NINETEEN FORTY-ONE YEARBOOK

The Yearbook



SHEA SMITH, III
Editor and Chairman



WILLIAM R. HILTON
Business Manager



JOE L. JESSUP
Advertising Manager

EDITORIAL STAFF

SHEA SMITH, III
WILLIAM R. HILTON
LEON J. BRETON
AARON C. BUTLER
JOHN B. JANIGIAN
JAMES H. LEAR
CHARLES P. PAUL
REA C. TENNEY

ADVERTISING STAFF

JOE L. JESSUP
LEROY T. CARLSON
THOMAS C. PRYOR
WILLIAM H. SLAGHT
HAROLD N. WESLER

PHOTOGRAPHIC STAFF

ARTHUR SCHUH
CLIFFORD E. YOUNG, JR.
SARGENT STUDIO

HARVARD BUSINESS SCHOOL

THE ASSOCIATION EXECUTIVE BOARD



*Third Row: HEWITT, KOENEKE, HENDERSON
Second Row: FITCH, KING, GARRETT, HILTON, FUNKHOUSER
Front Row: LILLIS, LINEBERGER, GOULD, SMITH*

NINETEEN FORTY-ONE YEARBOOK

The Association



WALTER FRANKLIN LINEBERGER, JR.
President



JAMES CHARLES LILLIS, JR.
Vice President



JACK PORTER GOULD
Treasurer



CHARLES ARDEN SMITH
Secretary

Committee Chairmen

WALTER FITCH, III	Athletic Committee
ELMER NEWTON FUNKHOUSER, JR.	Clubhouse Committee
EDWARD PETER GARRETT	Membership Committee
BRUCE DOOLIN HENDERSON	Speakers Committee
DANIEL JONES HEWITT	Social Committee
WILLIAM ROGERS HILTON	Publicity Committee
WALTER MYRICK KING	Publications Committee
WILLIS HOWARD KOENEKE	Athletics Committee

HARVARD BUSINESS SCHOOL

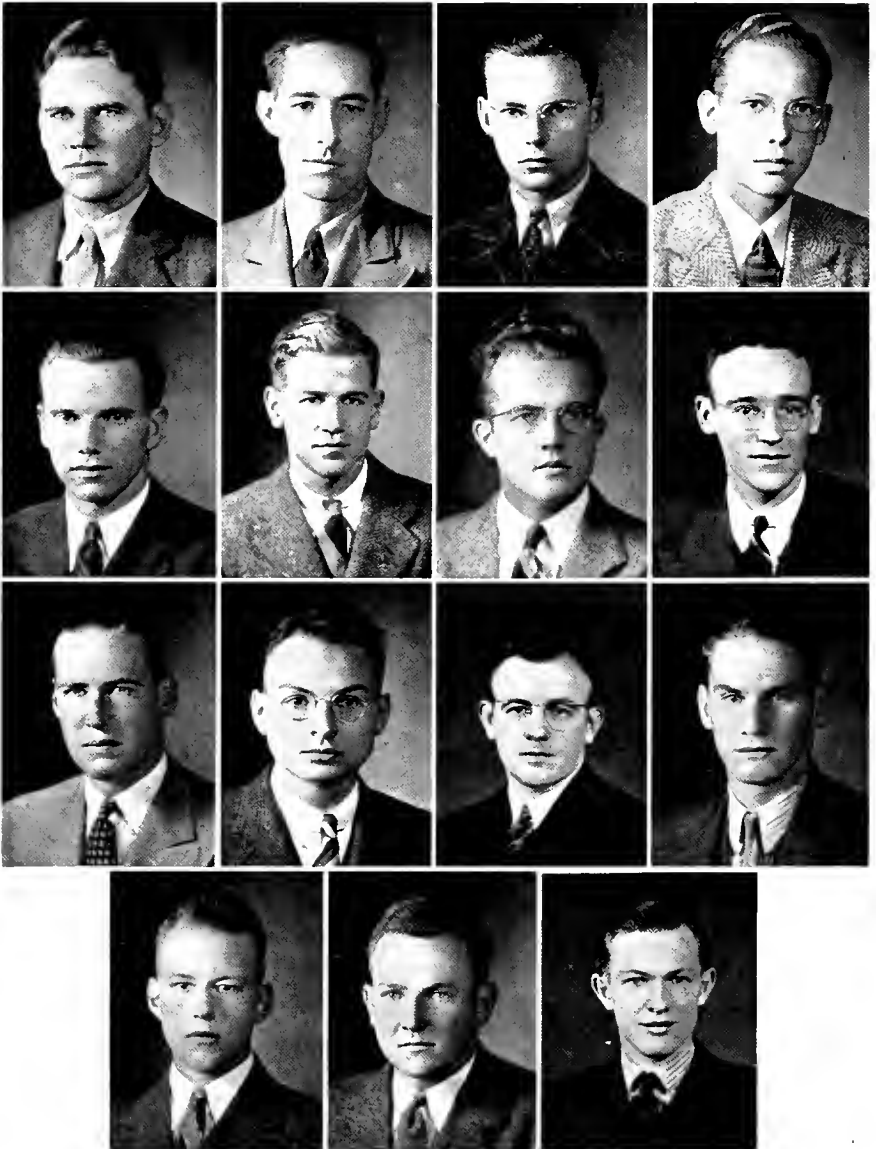

GEORGE F. BAKER SCHOLARS

NINETEEN FORTY-ONE YEARBOOK

George F. Baker Scholars for the Year 1940-41

DESIGNATED BY THE PRESIDENT AND FELLOWS

OF HARVARD COLLEGE

IN RECOGNITION OF

SCHOLASTIC ACHIEVEMENT

IN THE

GRADUATE SCHOOL OF BUSINESS ADMINISTRATION

DAVID HODGE BAKER, CAPTAIN
HAROLD FRANCIS CHRISMAN, CAPTAIN
ALAN YOUNG EATON
JOHN PAUL ENDICOTT
JACK PORTER GOULD
MARCUS A. HALL
MILTON FRED HELLER, JR.
WALTER MYRICK KING
WALTER FRANKLIN LINEBERGER, JR.
EDWARD MARCUS
LESLIE HARRISON SCHOFIELD
DANIEL GERALD SCHUMAN
FRED MARINUS VAN ECK
WILLIAM DAVID WIGLEY
CLIFFORD EARLE YOUNG, JR.

HARVARD BUSINESS SCHOOL

Harvard Graduate School of Business Administration A Brief History

*Condensed from an Historical Sketch by Dean Wallace B. Donham
and Assistant Dean Esty Foster*

BUSINESS TRAINING was under consideration at Harvard as early as 1885, but it was almost fifteen years later before this vague possibility developed into a probability. In 1900 Accounting was added to the curriculum of the Economics Department, and soon proved its effectiveness. In 1902 plans were laid for a School of Political Science and Administration. The development of these plans was achieved by 1907, and funds were to be raised to establish a "Graduate School of Public Service and Commerce." The panic of that year, however, put a damper on the undertaking.

But the idea continued to exist, and in 1908 the Corporation voted "to establish a Graduate School of Business Administration." Yet unless funds were raised forthwith, the new School could not be opened in the fall as planned. Due to the generosity of Henry Lee Higginson, the entire sum necessary was underwritten by an "anonymous" donor. The first catalogue of courses was published August 1, 1908, and the School opened October 1 with 59 students and a programme designed for candidates for the new degree of Master in Business Administration.

To meet the immediate needs, as well as to effect a permanent solution through the training of teachers. The course was carefully planned in outline, and each topic of the syllabus assigned to an experienced business man; a teacher on the staff then organized instruction and set the examinations.

About 1911, through the generosity of A. W. Shaw, a fund was established to be known as the Shaw Fund for Business Research. From this early beginning the Harvard Bureau of Business Research was developed, with the purpose of making detailed studies of various industries in order to obtain teaching material.

NINETEEN FORTY-ONE YEARBOOK

In June, 1913, after a five-year experimental period, the Business School was separated from the Faculty of Arts and Sciences, and, as was fitting, took its place with the other graduate professional schools of the University.

By the years 1914-15 the growth of the School and the loyalty of its graduates and former students called for the information of the Harvard Business School Alumni Association, to weld this rapidly growing body of alumni together and to stimulate its cooperation.

After the War the growth of the School was rapid. The justification for business training from the students' point of view was greatly emphasized, due to a growing appreciation of the complexity of the business unit. In 1918-19 the enrollment was 159, the following year it passed 400, and in 1931-32, 1102 men were registered in the School. In 1919 the present Dean, Wallace B. Donham, took over his office.

The story of the campaign to raise \$5,000,000 for buildings constitutes a fascinating chapter in the history of the School. How one generous benefactor, George Fisher Baker, told Bishop Lawrence that rather than give the "first" million he wanted to "do it alone" may be read in Bishop Lawrence's book, "Memories of a Happy Life."

The location selected for the George F. Baker Foundation was on the Boston side of the Charles River, opposite the freshman dormitories, and across North Harvard Street from Soldiers Field. The dedication of the Business School group constituting the Foundation took place on June 4, 1927 before a distinguished body of men gathered to do honor to the donor and his high purpose.

In the short span of twenty years an ideal of the socially responsible business man has been nurtured, to be implanted in successive generations of students leaving the School to enter the world of business, a career which President Lowell has described as "the oldest of the arts but the newest of the professions."

"Dreading to leave an illiterate Ministry to the Churches," the founders of New England established Harvard College. As Owen D. Young said at the dedication of the School Buildings, Harvard is now striving to guard against an illiterate ministry of business.

HARVARD BUSINESS SCHOOL

THE HARBUS NEWS



*Second Row: WEAR, GIETZ, BUTLER
Front Row: DeRENNE, WILSON, BERGSTROM, TYMSTRA*

NINETEEN FORTY-ONE YEARBOOK

The Harbus News



JAMES DURR WILSON
Editor



ROBERT VICTOR BERGSTROM
Assistant Editor



WALTER CARL DE RENNE
Business Manager



EDWARD MACAL
Assistant Business Manager

EDITORIAL STAFF

AARON C. BUTLER
JUSTINE CORNELIUS TYMSTRA
LYMAN CLARK WEAR

ADVERTISING STAFF

LEON GORDON GRINNELL
JAY ROLAND HANSON, JR.

FIRESIDE



*Second Row: HOLMES, PAUS, FORMAN, RUEBLING, PICTET
Front Row: JAHNCKE, MATHES, GOULD, POLLET, FITCH*



The Informal



HARVARD BUSINESS SCHOOL



THE GRIND

NINETEEN FORTY-ONE YEARBOOK



AFTER THE GRIND

HARVARD BUSINESS SCHOOL

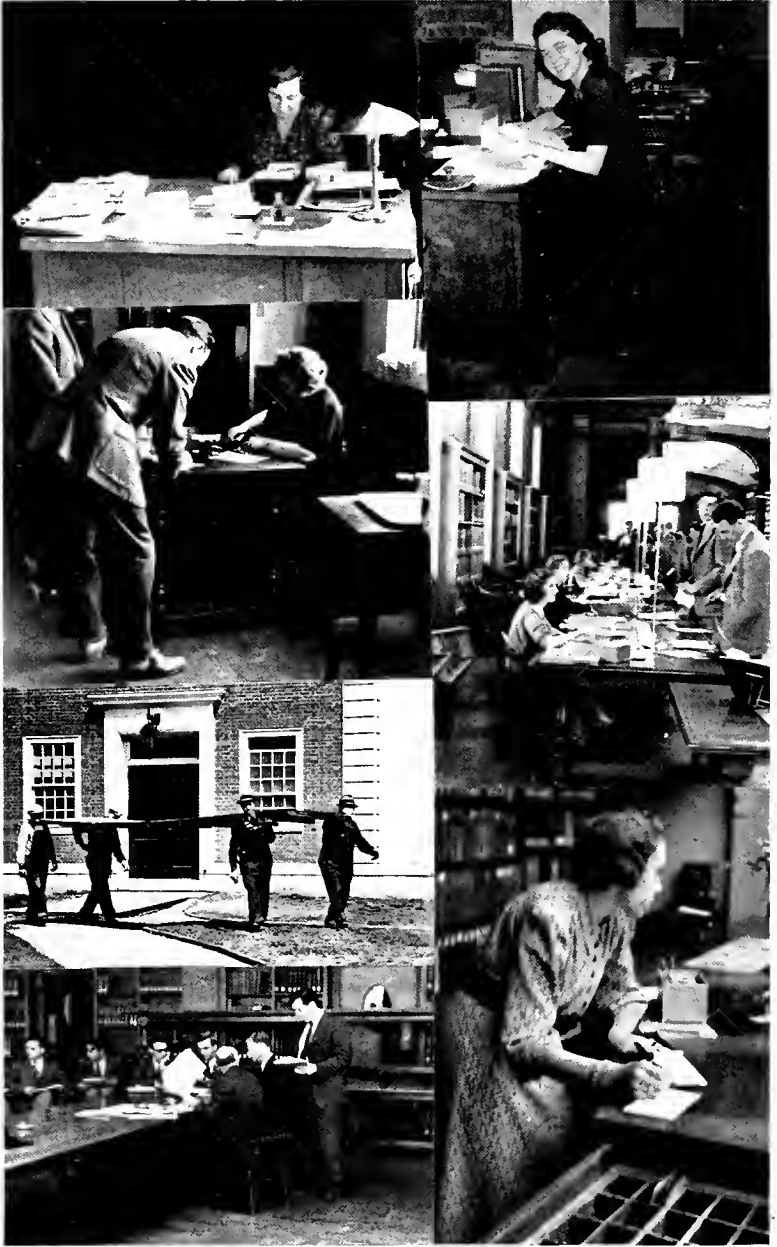

FAMILIAR FACES

NINETEEN FORTY-ONE YEARBOOK



PARTY NIGHT

HARVARD BUSINESS SCHOOL



HERE AND THERE

NINETEEN FORTY-ONE YEARBOOK



READY ALL! ROW!

HARVARD BUSINESS SCHOOL



GENTLEMEN!

NINETEEN FORTY-ONE YEARBOOK



THE BIG SNOW



FAMILIAR SCENES



The Fraternal



HARVARD BUSINESS SCHOOL

THE CENTURY CLUB



Third Row: SYDNOR, WIGLEY, GOULD, KING, BEWLEY, L'HEUREUX, AVENALL, DEVO, BRENNAN
Second Row: WRIGHT, NEUSCHEL, GARDINER, FUNKHOUSER, GARRETT, ATTERBURY, FREY,
CARLSON, SMITH
Front Row: EATON, LINEBERGER, BAKER, PENDLETON, PROF. CALLAN, GARDINER, FITCH

NINETEEN FORTY-ONE YEARBOOK

Century Club



SUMNER A. PENDLETON
President

DAVID H. BAKER, Capt.
Vice President

JACK D. GARDINER
Secretary-Treasurer

PROF. JOHN G. CALLAN
Honorary Chairman

Members

P. AVENALI
E. E. BEWLEY
W. A. BRENNAN
L. A. CAMPBELL
A. J. CARLSON, Lt.
W. J. DEYO, Capt.
A. Y. EATON
W. FITCH, III
G. R. GARDINER
E. P. GARRETT
J. P. GOULD

W. M. KING
W. F. LINEBERGER, JR.
R. F. NEUSCHEL
C. A. SMITH
E. B. SYDNOR, JR.
W. D. WIGLEY
F. H. WRIGHT
W. F. L'HEUREUX
E. N. FUNKHOUSER, JR.
C. D. DREY, JR.
W. W. ATTERBURY, JR.

HARVARD BUSINESS SCHOOL

STAPLERS CLUB

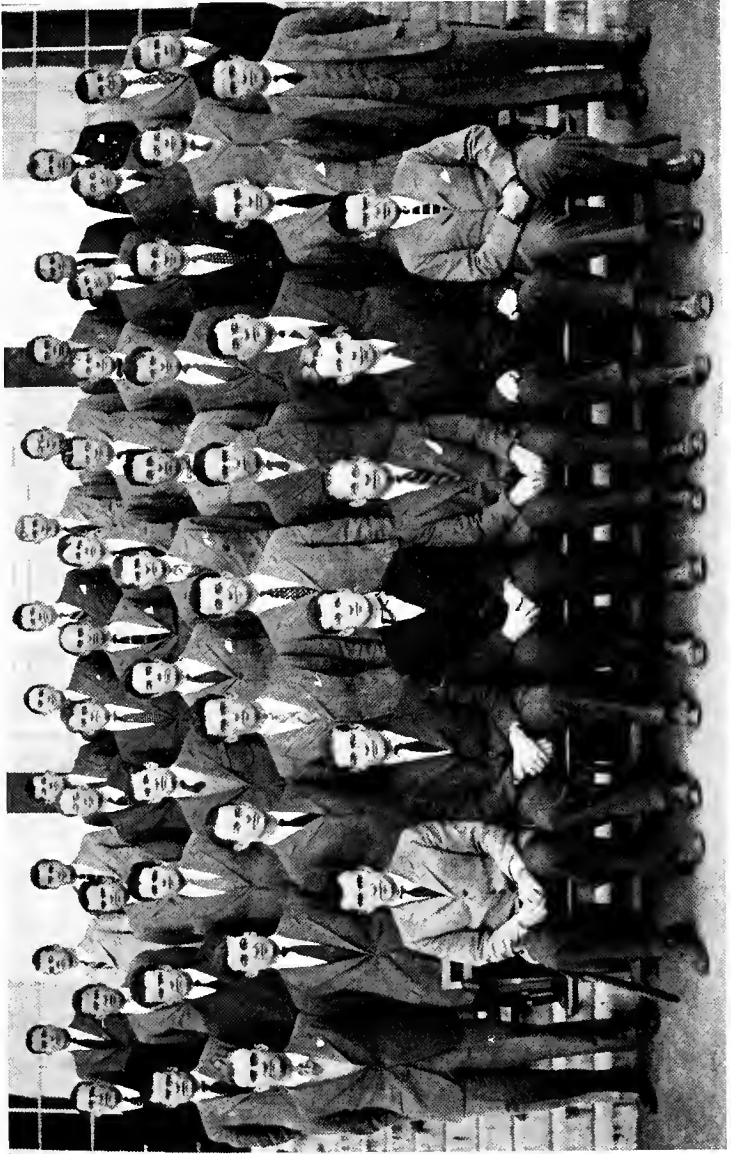

NINETEEN FORTY-ONE YEARBOOK



EDWARD P. GARRETT
President

HENRY E. HOSLEY
Vice President

CHARLES D. FREY
Treasurer

FRANK G. GILLETT
Secretary

Fifth Row: AVE-LALLEMANT, SYDNOR, ALEXANDER, HUNNEWELL, FURMAN, WHITCOMB, NOYES,
BASS, VANDERMADE, CARSTENSEN, RAHILLY

Fourth Row: LINEBERGER, KING, ROSE, ROWE, ORR, WIEDERSHEIM, WADSWORTH, SIMPSON, MCCOR-
MICK, MACGREGOR, WIDMER, HOWARD

Third Row: CAREW, HAMMER, AVENALL, DIMOND, FARLEY, HAWKS, ATTERBURY, WIEBELER, MILLER,
KITCHEL, SHALLENBERGER

Second Row: WRIGHT, BOOTH, FITCH, BLAIR, WHITEHEAD, SANSON, CLARK, BRENNAN, HOFF
Front Row: BANTA, FREY, GARRETT, HOSLEY, GILLETT, OSGOOD

Not Present at Picture: BRAWLEY, BRYAN, CALL, DAVIS, CLARKE, TATE, DOZIER, TEST

HARVARD BUSINESS SCHOOL

ALPHA DELTA PHI



*Second Row: GRINNELL, ZIMMERMAN, GARRETT, PRYOR, LIVESAY
Front Row: FLETCHER, HEIL, CLEMENTS, ROLLINS*

NINETEEN FORTY-ONE YEARBOOK

BETA THETA PI



Fourth Row: KUNZ, COMBS, PATTERSON, YOUNG, HUFF, ORTH, GOODSILL, ERNST, SMALL, CISCO
Third Row: JENKINSON, JOHNSON, MCKEY, GREGORY, KING, DAMON, CHRISTY, WIDMER, SMITH
Second Row: HOFFMAN, FAWCETT, ANDERSON, PENNOYER, JAREMA, FIELD, BROUSE
Front Row: DANSIE, MEREDITH, WILLIAMS, FULLERTON, CRANSHAW, CRISPIN, RIVES

HARVARD BUSINESS SCHOOL

CHI PSI



*Second Row: KANE, GUNDERSON, WIEDERSHEIM, STAFFORD, SINCLAIR
Front Row: HAMMER, HAWKS, FURMAN, DEWOLF*

NINETEEN FORTY-ONE YEARBOOK

DELTA KAPPA EPSILON



*Third Row: DENHAM, ORR, ATWOOD, BASS, ITTMANN, WIDDELER
Second Row: QUITMEYER, STRONG, BLAIR, KENNEDY, CLARK, BOVET
Front Row: EATON, LINEBERGER, GARRET, AVENALI, HOSLEY, HALVERSON, MOORE*

HARVARD BUSINESS SCHOOL

DELTA TAU DELTA



Second Row: CUTHBERTSON, WIGLEY, GUTHRIE, FISHER, MCLEAN, FLYNN
Front Row: RUEBLING, JACOBS, DANIELS, ROWLEY, DANZER, FARMER

NINETEEN FORTY-ONE YEARBOOK

DELTA UPSILON



*Second Row: OPPENHEIMER, WALLACE, THURSTON, WHITEHEAD, VINAL,
Front Row: BIGGERSTOFF, CHILDS, MILLER, BRAINARD, DICKERMAN, MCKINNEY*

HARVARD BUSINESS SCHOOL

KAPPA ALPHA—SOUTHERN



*Second Row: HANK, FEY, DUFF, HOUSTON, BALLARD
Front Row: JAHNCKE, NEWTON, LEE, GASTON*

NINETEEN FORTY-ONE YEARBOOK

KAPPA SIGMA



*Third Row: BRETON, BACON, RUSCH, MacDONALD
Second Row: ELLIOTT, SMITH, LYTLE, BIERER, GILMOUR
Front Row: WEESNER, SPRING, HOWES, GLICK*

HARVARD BUSINESS SCHOOL

PHI DELTA THETA



*Third Row: BARNER, DEWITT, PETTEY, DOWDEN, TENNEY, STORMS, ENSMINGER
Second Row: DAGGETT, GLENN, GIVEN, GEHLEN, BERG, FITCH
Front Row: SPERL, MARKWART, HICKEY, SHALENBERGER*

NINETEEN FORTY-ONE YEARBOOK

PHI GAMMA DELTA



*Third Row: ELLISON, SMITH, LARSEN, JOHNSON, KNOWLES, WILEY, MONNETT
Second Row: O'CONNELL, SCHENK, COLGROVE, LAING, STONEBURNER, SANDERS, SOPER
Front Row: SMITH, LINSKOTT, KOENEKE, FEELY*

HARVARD BUSINESS SCHOOL

PHI KAPPA PSI

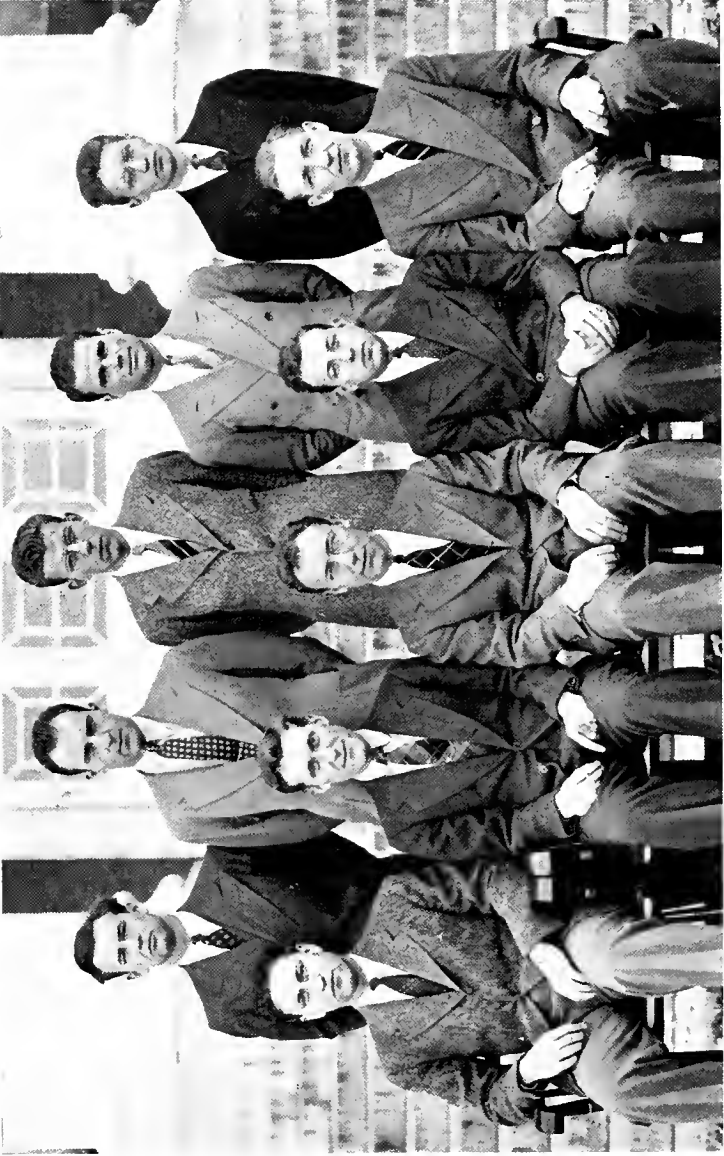

*Second Row: CORNELIUS, BROWNE, TYMSTRA, FOX, LINK
Front Row: ROMEY, MILES, HELMS, FISHER, BROWN*

NINETEEN FORTY-ONE YEARBOOK

PSI Upsilon



*Second Row: SPARK, DOWREY, NOYES, WILDS, HERRICK
Front Row: CLARKE, REINHIMER, RUTLEDGE, WEBBE, THOMAS, COFFIN*

HARVARD BUSINESS SCHOOL

SIGMA ALPHA EPSILON



*Second Row: McGRADY, VOSBURG, GOULD, LEAR, GIBBES
Front Row: MURA, MACEachERN, NEWHALL, NEUSCHEL*

NINETEEN FORTY-ONE YEARBOOK

SIGMA CHI



*Third Row: ANDREWS, CONCANNON, PORTER, GRIMES
Second Row: REED, GARDNER, BUSSE, PUGIL, WARREN, BENTLEY
Front Row: CLAASSEN, JONES, ABBOTT, BUCHANAN*

HARVARD BUSINESS SCHOOL



SHADOW OF BAKER

NINETEEN FORTY-ONE YEARBOOK

Many Thanks

The Editor wishes to express his most sincere thanks and appreciation to those who have helped in the production of this Yearbook.

The Editor regrets that he is unable to mention all of those who offered their assistance; space does not permit. However, he wishes to recognize particularly the sincere and unselfish assistance of

Miss M. C. Williams	Mrs. S. A. Kerr
Miss C. C. McCarthy	Mrs. F. E. Heard
Mr. R. F. Bingham	Miss E. B. McPhee
Miss E. L. Hawkins	Miss Helen B. Brett
Miss C. C. McAuliffe	Miss Barbara C. Mitchell
Miss M. E. Osgood	Miss Barbara H. Downs

The Editor is sincerely grateful to Mr. Ralph Doane of the Folsom Engraving Company, the engravers, to Mr. Paul Blanchard of the Warren Press, the printers, and to Mr. Irving Green of Sargent Studio, the photographers for their most appreciated cooperation and helpful suggestions in the planning of the book.

To Mr. William Hilton, the Business Manager, and to Mr. Joe Jessup, the Advertising Manager, the Editor is greatly indebted and deeply appreciative of the excellent job they have done. It has been a pleasure and an honor to work with both of these gentlemen in the production of this book.

The Editor further extends his thanks to his room-mate and neighboring classmates for their candid opinions and assistance in carrying out the perfunctory duties of this job.

The Yearbook Committee wishes next year's Editor and Staff the best of luck and every success.

Photographs of Professors Doriot, Larson, Sprague, Lewis and Mc Nair are by Bachrach.



A WINTRY DAY



*The Directories
and Advertisements*

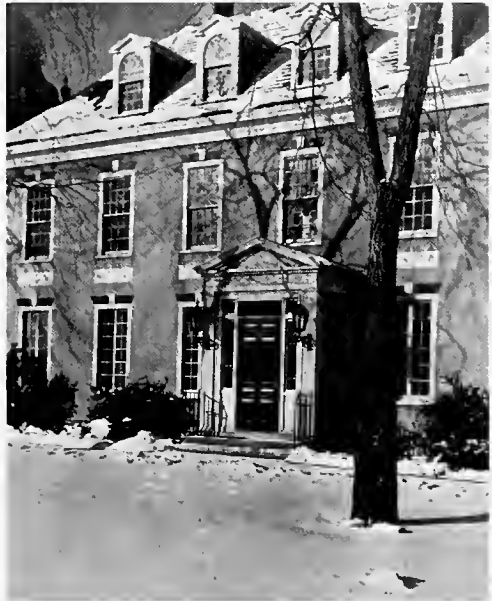

HARVARD BUSINESS SCHOOL

Students Listed by Colleges

ALBION COLLEGE

First Year

SOMMER, J. A.

ALLEGHENY COLLEGE

Second Year

VOSBURG, H. A.

AMERICAN UNIVERSITY

First Year

ADAMS, W. E.

AMHERST COLLEGE

Second Year

HEWITT, J. A.

CRANSHAW, J. A.

FERNALD, B.

FLYNN, J. L.

FURMAN, A. G.

GREEN, M. H.

HALLENBECK, P. R.

LEWIS, R. F.

MARTIN, J. G.

PLEHN, L. H.

ROEHRIG, C.

SMYTH, S.

VOLLMER, J. S.

First Year

BARNES, R. P.

CHRISTY, D. L.

CRAWFORD, W. S.

DAMON, E. K.

FARMER, C. R.

FIELD, J. R.

GARRETT, C. J. D.

JOHNSON, E. Q.

MACDUFF, D. H.

MCKEY, D. E.

ORTH, P. W.

RODERUS, C. W.

AMSTERDAM,

UNIVERSITY OF

Second Year

REISS, H.

ARIZONA, UNIVERSITY OF

First Year

ENSMINGER, R. E.

ALABAMA, UNIVERSITY OF

Second Year

JESSUP, J. L.

BATES COLLEGE

Second Year

RIMMER, R. H.

WELLMAN, J. K.

BAYLOR UNIVERSITY

Second Year

STANDLEE, E. (Major)

BELOIT COLLEGE

First Year

REED, B. E.

BOMBAY, UNIVERSITY OF

Second Year

NANAVATI, S. P.

BOSTON COLLEGE

Second Year

DACEY, R. G.

DOHERTY, J. J.

HENNESSY, J. L.

MURPHY, C. J.

First Year

BARRY, WALTER

BLACKWOOD, J. C.

DOYLE, J. B., JR.

HERN, L. J.

McCUE, J. J.

MALLOY, J. M.

RAFFERTY, P. J.

SULLIVAN, J. J., JR.

BOSTON UNIVERSITY

Second Year

JEPSON, F. E.

LAWLER, R. E.

LOWNEY, P. W.

RICHARDS, G. S.

First Year

JANIGIAN, J. B.

LUNDQUIST, F. I.

BOWDOIN COLLEGE

Second Year

DENHAM, E. M.

GREGORY, A. I.

ITTMANN, W. M.

MULLEN, R. S.

First Year

BASS, R. N.

CLARKE, A. A., JR.

EVERETT, E. F.

g. G. B.

BUXTON, H. C.

HOLBROOK, L. G.

BRIGHAM YOUNG UNIVERSITY

Second Year

YOUNG, C. E., JR.

BRITISH COLUMBIA, UNIVERSITY OF

First Year

DOWREY, W. R., JR.

STARK, J. E.

BROWN UNIVERSITY

Second Year

FLETCHER, R. L.

GOLDBERGER, H. H.

TOLIVAISA, H.

WILSON, J. D.

First Year

AMBERG, W. J.

NINETEEN FORTY-ONE YEARBOOK

COOPER, J. I.
DuCOMB, W. F.
HUNT, W. M.
KANTOR, A.
NEWTON, R. A., JR.
ROLLINS, F. W., JR.
BUENOS AIRES,
UNIVERSITAT DE
Second Year
DOMINGUEZ, L. M.
BUCKNELL UNIVERSITY
First Year
LARSEN, C. L.
STADLER, B. J.
CALIFORNIA, UNIVERSITY
OF -
Second Year
AVENALI, P.
DEPACE, P.
GOULD, J. P.
L'HEUREUX, W. F.
MACDONALD, E. C.
MARKWART, P. G.
MCLELLAN, E. S., JR.
MIDDLETON, J. S.
THOMAS, W. S.
TWINING, F. N.
WACHTER, E. J.
WALBURGER, C. H.
WIGLEY, W. D.
ZAHN, A. J.
First Year
BENNETT, B. M.
BIGGERSTAFF, W. E.
DUTTLE, R. F.
GRAY, J. K.
HAYES, G. T.
KNOWLES, G. B.
OPPENHEIMER, A. C.
PHILLIPS, P. M.
RUST, R. E.
TYMSTRA, J. C.
WATTRON, R. M.
Part Time Students
CLARK, D. T.
g. G. B.
McNAMARA, R. S.
CALIFORNIA, UNIVERSITY
OF (Los Angeles)
Second Year
ADAMS, I. W., JR.
HELMS, J. C.
First Year
ANDERSON, J. E.
DASTEEL, J. H.
HATCH, H. S.
CALIFORNIA INSTITUTE
OF TECHNOLOGY
Second Year
HALL, M. A.
HOLMES, G. B.
HOYT, D. E.
SCHUMAN, D. G.
First Year
MANILDI, J. F.
STEINMETZ, D. H., III

g. G. B.
JEWETT, F. N.
MCLEAN, J. G.
CALVIN COLLEGE
Second Year
HEKMAN, L. R.
CAMBRIDGE UNIVERSITY
Second Year
EATON, A. Y.
LENART, G.
CARLETON COLLEGE
Second Year
JOHNSON, R. H.
First Year
FRAWLEY, J. D.
MATTER, E. M.
SCHWICKERT, G. L.
WEBSTER, H.
CARNEGIE INSTITUTE OF
TECHNOLOGY
Second Year
DANIEL, C. H.
GRAY, J. M.
CASE SCHOOL OF
APPLIED SCIENCE
Second Year
DOWDEN, E. V.
First Year
CHAPMAN, G. P.
CHICAGO, UNIVERSITY OF
Second Year
CARLSON, L. T.
MILES, H. W.
SMITH, C. M.
WEBBE, W. E.
First Year
CORNELIUS, H. H.
SONDHEIMER, J.
CINCINNATI, UNIVERSITY
OF
Second Year
MARGOLIS, M. J.
First Year
PHILLIPS, E. H.
SMALL, J. E.
SPENCER, M. J.
CITY OF NEW YORK,
COLLEGE OF THE
Second Year
ANDREWS, M.
EISENSTEIN, A.
ESQUITH, J.
FINK, M. W.
FRIEDMAN, E. P.
NAGNOWITZ, R.
POLLET, M. A.
First Year
GOLDWEITZ, S.
KRAMER, P.
CLARK UNIVERSITY
Second Year
GROUT, V. M.
HIGGINS, C. A.
First Year
HARTNETT, J. H.

HARVARD BUSINESS SCHOOL

COLBY COLLEGE

Second Year

BRAUDY, L. J.

First Year

CARTER, C. H.

JONES, G. B.

g. G. B.

ANTHONY, R. N.

COLGATE UNIVERSITY

Second Year

BAUMBUSCH, K. R.

COWLEY, C. F.

JAMES, W. D.

TAYLOR, H. E.

First Year

GEHLEN, W. J.

McKINNEY, J. H.

COLORADO, UNIVERSITY OF

Second Year

CARDMAN, F. A.

LINSCOTT, K. E.

First Year

LEAR, J. H.

QUARNBERG, P. L.

COLORADO SCHOOL OF MINES

Second Year

JAMESON, M. H.

COLUMBIA UNIVERSITY

Second Year

APPLEBY, W. R.

GUTMAN, E.

First Year

DANISH, R. B.

Part Time Student

CLARK, D. T.

Advanced Student

GRISWOLD, J. A.

CORNELL COLLEGE

Second Year

SLAGHT, W. H.

CORNELL UNIVERSITY

Second Year

BUSH, D. H.

CARTER, P. D.

CLINE, R. L.

ELIASBERG, J.

HAWKS, T. H.

KING, J. S.

MORGAN, C. R.

RUTLEDGE, J. E.

First Year

BENTLEY, R. T.

BERNSTEIN, D. J.

CONGER, G. C.

EIBETZ, S. R.

FREEMAN, G. L.

HOFFMAN, S. C.

LEE, R. S.

NOYES, J., JR.

SPARRE, R. H.

CREIGHTON UNIVERSITY

Second Year

MURA, E. G., JR.

DARTMOUTH COLLEGE

Second Year

BALBONI, A.

GRAVES, L. H.

MARTINSON, W. E.

NEWTON, R. L.

RUEBLING, R. L.

RUSH, R. H.

TOMKINS, W. S.

TOWER, F. D.

WOOD, J. P.

WOODWARD, R. R.

First Year

BACON, B. H.

BROWNE, E. T.

CATALDO, W. A.

EDMONDSON, H.

ELLIOTT, K. B.

FLANDERS, D. C.

FOX, E. E.

HOWARD, H. S., JR.

MILLER, B. G.

NICHOLS, T. S.

O'BRIEN, J. F.

PAUL, C. P.

RICHARDS, S. L.

SCHECHTER, E. O.

SHEA, W. F.

SOMMER, H. E.

WEIL, R. S.

WILLIAMSON, R. M.

DAVIDSON COLLEGE

First Year

COLVIN, D. C.

GLENN, T. J.

HULEN, E. C.

PERDEW, W. E.

TENNEY, R. C.

DE LA SALLE COLLEGE

First Year

LEE, M. K. K.

DENISON UNIVERSITY

Second Year

NEUSCHEL, R. F.

SPEHL, K. B.

DENVER, UNIVERSITY OF

First Year

KUNZ, C. W., JR.

DE PAUL UNIVERSITY

First Year

BULGER, J. C.

DEPAUW UNIVERSITY

First Year

ANDREWS, J. W.

DETROIT, UNIVERSITY OF

Second Year

LUCKING, E. N.

First Year

RUCCI, R. J.

DICKINSON COLLEGE

Second Year

BLUMBERG, A. G.

BRENNER, J. D.

DUKE UNIVERSITY

Second Year

COX, N.

SHAPIRO, D. J.

NINETEEN FORTY-ONE YEARBOOK

First Year
BERNER, G. P.
HANK, O. C., JR.
MADDERN, W. K.
SHUFF, C. W., III

EARLHAM COLLEGE
Second Year
KING, W. M.

EMORY UNIVERSITY
First Year
BALLARD, G. S., JR.
ELLIOTT, M. L.
MOUNT, J. M., JR.
RUMBLE, J. C.

EMPORIA, COLLEGE OF
Second Year
WILSON, C. A.

FORDHAM UNIVERSITY
Second Year
KEEN, G. E.

FRANKLIN & MARSHALL
COLLEGE
First Year
COMLY, R. D.
FLETCHER, R. M.

GENEVE, UNIVERSITE DE
Second Year
PICTET, E. E.

GEORGETOWN
UNIVERSITY
Second Year
BRENNAN, W. A.
DAINO, J. A.
First Year
SACCARDI, C. C.

GEORGIA SCHOOL OF
TECHNOLOGY
Second Year
GASTON, J. B.
LEE, W. G.

GEORGIA, UNIVERSITY OF
Second Year
NEWTON, F. C.
First Year
ROTHBERG, R. L.

GOETTINGEN,
UNIVERSITY OF
First Year
DRECHSLER, E. F.

GRINNELL COLLEGE
First Year
SAVAGE, J. E.
WHITLEY, R. L.

GUSTAVUS ADOLPHUS
COLLEGE
First Year
KING, M. O.

HAMILTON COLLEGE
Second Year
BATTS, A. A.
DICKERMAN, A. B.
First Year
HANSMANN, R. E.
SANSON, H. B.

HAMPDEN-SYDNEY
COLLEGE
First Year
HOUSTON, C. G., JR.

HARVARD UNIVERSITY
Second Year
BIXBY, W. N.
BLACK, P. G.
BLAKE, J. C.
BOOTH, L.
BRAINARD, R. I.
BUNSHAFT, S.
CALL, H.
CAMPBELL, L. A.
CARSTENSEN, L. W.
CHILDS, D. W.
CLAFF, W. L.
COSTELLO, J. P.
DAVIS, J. H.
DEUTSCH, R. E.
EMERSON, E.
FITZGERALD, L. G. C.
FREEMAN, E. J., JR.
GELLER, E. I.
GOODWIN, E. A.
GROSSMAN, B. D.
HAMPSON, R. J.
HARWOOD, H. R.
HASKINS, C. A.
HEDBLUM, R. P.
HORTON, W. E.
HUNNEWELL, W.
JACK, G. L.
KEATS, W. P.
KING, F. R.
KORBEL, J. J.
LANGDELL, G. U.
LEVIN, M. L.
MACDONALD, S. F.
MARCUS, E.
MURPHY, E. F.
NINDE, R. C.
NOWELL, L. A.
OSGOOD, E. H.
PENDLETON, S. A.
PHILBRICK, S. S.
QUINLAN, J. V.
RAYMOND, L. H.
RUMSEY, J. A.
SCHWEPPE, D. W.
SMITH, P. J.
SULLIVAN, D. C.
THOMPSON, H. S.
WATSON, H.
WEISS, M. L.
WELLINGTON, R. H.
WENTWORTH, P. R.
First Year
ASHLEY, A. S.
BALLARD, J. F.
BARNARD, H. F.
BEER, H. L.
BERMAN, M. L.
BEST, P. C.
BIETH, R. J., JR.
BRADSHAW, T. F.
BROWN, M. P.

HARVARD BUSINESS SCHOOL

- BULFINCH, T.
BUTTERFIELD, L. G.
CLOVES, A. W.
CONGER, G. C.
COOPER, H.
COTTER, T. E., JR.
CRUMP, J. R.
DANIELS, C. E.
DAWES, R. I.
DUBOIS, E. A.
EISEMANN, A., II
FORBES, R. W.
GRANT, G. A., JR.
HAMILBURG, D. M.
HARRINGTON, V. A.
HARRIS, E. C.
HAY, G. O.
HINCHLIFF, W. E.
HITE, A. B.
JENNINGS, A. L.
JOHNSON, F. S.
JOHNSON, T. J.
KELLEY, R. W.
KROTOZYNER, J. M.
LAZRUS, J.
LEWIS, H. T.
LINK, W. H.
LOEB, J. H.
MACINTYRE, W. A., JR.
MACHINIST, B.
MASSIE, J. B.
NOYES, D. R.
OLIVE, G. S., JR.
POWELL, L. W.
ROWLEY, E. D.
RYAN, R. W.
SAURWEIN, P. G.
SEARS, D. H.
SMITH, J. B.
STEVENS, C. D.
STORROW, J. J., JR.
SWAINBANK, H. B.
THURSTON, H. M., JR.
TUCKER, J. G.
WADSWORTH, G. H.
WHITE, S. W., JR.
WHITEHEAD, J. F., JR.
WING, C. M.
WOOD, H. H.
WYNN, H. C.
- Part Time Students*
CAMP, G., JR.
CLARK, D. T.
SMITH, D.
- g. G. B.*
ANDERSON, C. A.
ANTHONY, R. N.
BUXTON, H. C., JR.
CLYMER, W. B.
FREIBURG, A. M.
HANKS, L.
HARRIS, L. G.
HOLBROOK, K. S.
JEWETT, F. B., JR.
LIVINGSTON, S. J.
MCLEAN, J. G.
MCNAMARA, R. S.
- MERRY, R. W.
ZUCKERT, E. M.
- HAVERFORD COLLEGE
Second Year
JAQUETTE, J. J.
ROSEN, S. S.
First Year
GROSS, J. E.
SIMPSON, J. C.
- HAWAII, UNIVERSITY OF
First Year
GREIG, J. F.
- HOLY CROSS, COLLEGE
OF THE
Second Year
DUNICAN, G. F.
SULLIVAN, W. P.
TOBIN, R. K.
First Year
CUNNINGHAM, W. J., JR.
ELLIOTT, R. W.
FLYNN, F. J.
LAMOthe, J. H.
MCDONOUGH, J. A.
MCGILLICUDDY, T. F.
MCGILLICUDDY, T. J.
MAGGOINI, J. F.
- HOWARD COLLEGE
First Year
BEVERETT, A. J., JR.
- IDAHO, UNIVERSITY OF
Second Year
CUMMINGS, G. H.
First Year
MONNETT, A. A., JR.
- ILLINOIS, UNIVERSITY OF
Second Year
CASEY, F. J.
First Year
FAUCETT, P. M.
SANBORN, R. W.
- INDIANA UNIVERSITY
Second Year
MATHERS, T. N.
ROMEY, J. T.
First Year
CISCO, W. S.
HUFF, J. B.
SEACAT, L. J.
- IOWA STATE COLLEGE
Second Year
WIDMER, C. M.
- IOWA, STATE
UNIVERSITY OF
Second Year
STARK, M. R.
SCHENK, A. G.
- JAMES MILLIKAN
UNIVERSITY
Advanced Student
GRISWOLD, J. A.
- JOHNS HOPKINS
UNIVERSITY
First Year
PESTRONK, S.

NINETEEN FORTY-ONE YEARBOOK

- JUNIATA COLLEGE
First Year
ELLIS, C. C.
- KANSAS CITY,
UNIVERSITY OF
Second Year
DOOLITTLE, L.
- KANSAS STATE COLLEGE
First Year
KRAMER, G. R.
- KANSAS STATE
TEACHERS COLLEGE
First Year
BUTLER, A. C.
- KANSAS, UNIVERSITY OF
Second Year
CLAASSEN, W. C.
L'ECUYER, H.
First Year
WILEY, R. E.
- KANTONSSCHULE
ZURICH ABTEILUNG
GYMNASIUM
Second Year
BRUCE, F.
- KENTUCKY, UNIVERSITY
OF
Second Year
CARRITHERS, C. A.
First Year
DUPUY, J. B., JR.
- KENYON COLLEGE
Second Year
ELLIOTT, J. W.
NAVIN, T. R.
First Year
BROUSE, R. W., JR.
CLEMENTS, J. W., JR.
SCHULLER, E. M., JR.
- KNOX COLLEGE
Second Year
RABENSTEIN, F. B.
RICHMOND, J. G.
- LAFAYETTE COLLEGE
First Year
WARREN, R. L., JR.
- LAUSANNE, UNIVERSITY
OF
First Year
CHESSEX, C.
- LAWRENCE COLLEGE
Second Year
JACOBS, T. L.
First Year
BODILLY, J. W.
- LEHIGH UNIVERSITY
Second Year
SINCLAIR, G.
WEIS, E. P.
First Year
SEILER, P. W., JR.
SHARP, E. M.
- LINGNAU UNIVERSITY
Second Year
KAY, L. L.
- LONDON SCHOOL OF
ECONOMICS
First Year
GHARDA, DINSHAW
- LOUISIANA STATE
UNIVERSITY
Second Year
BEST, A. C.
- LOUISVILLE,
UNIVERSITY OF
First Year
OGDEN, K. W.
- LUDWIG MAXIMILIAN'S
UNIVERSITY
Second Year
AVE-LALLEMENT, P.
- MCGILL UNIVERSITY
Second Year
MILLER, G.
RAHILLY, B. J.
First Year
BEAULIEU, P. E.
CHESSES, O. H.
- McMASTER UNIVERSITY
Second Year
FIRTH, J. C.
First Year
HOWARD, D. C.
- MAINE, UNIVERSITY OF
Second Year
HILTON, W. R.
First Year
BRETON, L. J.
- MANHATTAN COLLEGE
Second Year
STACK, M. D.
First Year
MAGUIRE, G. C.
MAHONEY, R. B.
- MANITOBA, UNIVERSITY
OF
Second Year
BAY, C. I.
MOORE, R. K.
- MARIETTA COLLEGE
Second Year
LOGAN, A. B.
- MARQUETTE UNIVERSITY
First Year
MIETUS, N. J.
- MARYLAND, UNIVERSITY
OF
Second Year
CARY, C. G.
First Year
DUFF, E. H.
FEY, J. T.
- MARYVILLE COLLEGE
Second Year
CRAWFORD, L. E.
- MASSACHUSETTS INSTI-
TUTE OF TECHNOLOGY
Second Year
BENSON, R. E.
FABENS, A. L.
FARWELL, P. B. M.
SPILLER, R.

HARVARD BUSINESS SCHOOL

- First Year*
 STEWART, H. F.
 WHEELER, B. W., JR.
- MASSACHUSETTS
 STATE COLLEGE
Second Year
 GLICK, J. F.
 GOVE, C. A.
 GRAHAM, W. B.
 HOWES, H. S.
- MELBOURNE,
 UNIVERSITY OF
Second Year
 WRIGHT, F. H.
- MIAMI UNIVERSITY
Second Year
 SMITH, C. A.
First Year
 PHILLIPS, L. A.
 STORMS, J. W.
- MICHIGAN COLLEGE OF
 MINING AND
 TECHNOLOGY
First Year
 VAN EVERA, R. W.
- MICHIGAN, UNIVERSITY
 OF
Second Year
 HOOK, R. W.
 KRAFT, E.
 MACAL, E.
First Year
 BUSSE, I. A.
 GERSON, I. B.
 HUTCHENS, E. J.
 O'CONNELL, E.
- MIDDLEBURY COLLEGE
First Year
 TOWER, O.
- MINNESOTA,
 UNIVERSITY OF
Second Year
 BURGESS, W. H.
 ERNST, O. M.
 FEELY, J. G.
 JONDAHL, D. E.
 JONES, O. G.
 MILLER, J. B.
First Year
 GOODSILL, S. C.
 GUNDERSON, R. S.
 MADSEN, K. K.
 SCOTT, J. F.
 WESLER, H. N.
 ZIMMERMAN, R. W.
- MISSISSIPPI,
 UNIVERSITY OF
First Year
 PETTEY, J. H., JR.
- MISSOURI, UNIVERSITY OF
Second Year
 PATTERSON, J. D.
First Year
 COMBS, R. W.
- MONTANA STATE
 COLLEGE
Second Year
 GRIMES, G. M.
- MONTREAL,
 UNIVERSITY OF
Second Year
 CHARBONNEAU, R. H.
- MORAVIAN COLLEGE
First Year
 SWAVELY, J. E.
- MOREHOUSE COLLEGE
First Year
 ADAIR, F. B.
- MOUNT SAINT MARY'S
 COLLEGE
Second Year
 LEBHERZ, W. B.
First Year
 BARRY, F. J.
- MUILENBERG COLLEGE
Second Year
 WILLIAMS, G. L.
- MUSKINGUM COLLEGE
Second Year
 DOUTT, J. T.
First Year
 CALDWELL, P.
- NEBRASKA,
 UNIVERSITY OF
Second Year
 KOENEKE, W. H.
First Year
 MILLER, G. R.
 WELTON, T. M.
- NEVADA, UNIVERSITY OF
First Year
 KOERNER, C. D.
- NEWARK, UNIVERSITY OF
Second Year
 CAMBRELENG, R. W.
- NEW HAMPSHIRE,
 UNIVERSITY OF
Second Year
 MACEACHERN, J. K.
- NEW YORK UNIVERSITY
Second Year
 FORMAN, W. K.
 YOUNGSON, R. G.
First Year
 COHEN, M. S.
 COLGROVE, H. G.
 KANE, R. A.
 REA, F., JR.
 SWANER, R. J.
- NORTH CAROLINA,
 UNIVERSITY OF
Second Year
 WINSLOW, E. C.
First Year
 BARON, L. B.
 GIBBES, A. M.
 STANBACK, T. M., JR.
- NORTH DAKOTA,
 UNIVERSITY OF
Second Year
 PETERSON, C. G.

NINETEEN FORTY-ONE YEARBOOK

NORTHEASTERN UNIVERSITY

Second Year

GARDNER, R. E.

NORTHWESTERN UNIVERSITY

First Year

SOPEL, D. C.

NOTRE DAME, UNIVERSITY OF

Second Year

CARROLL, E. J.

CLARKE, F. N.

DIECKELMAN, R. H.

STARKIE, J. C.

First Year

HUSTON, E. A.

MULLEN, B. B.

ROTHACKER, R. A.

TOBIN, W. F.

OBERLIN COLLEGE

Second Year

DEJONGH, E.

DURAND, R. Y.

PARFITT, P. C.

First Year

COMFORT, R. M.

FORBUSH, D. R.

PLATT, G. S.

WELDON, N. W., JR.

OCCIDENTAL COLLEGE

Second Year

GARDINER, J. D.

SPRING, D. C.

First Year

LYTLE, V. H.

OHIO UNIVERSITY

Second Year

DUNLAP, G. C.

PATISON, H. W.

SILAS, W.

First Year

DAGGETT, R. M.

NYE, R. P.

OKLAHOMA, UNIVERSITY OF

Second Year

AINSWORTH, J. L.

KERR, B. J.

SCOTT, R. C.

First Year

RUSCH, H. F.

OREGON STATE AGRICULTURAL COLLEGE

Second Year

CHRISMAN, H. F., (Capt.)

OSLO, ROYAL UNIVERSITY OF

Second Year

PAUS, V.

OTTERBEIN COLLEGE

Second Year

FUNKHOUSER, E. N.

PACIFIC, COLLEGE OF THE

First Year

DUNLAP, C. W.

WENTZ, R. B.

PENNSYLVANIA STATE COLLEGE

Second Year

BERGMAN, S. H.

LEE, W. J.

PENNSYLVANIA, UNIVERSITY OF

Second Year

GARR, B.

GOLDMAN, S. C.

WILLIAMS, P. H.

First Year

CRAINE, A. D.

TOLEN, H. L.

PITTSBURGH, UNIVERSITY OF

First Year

ADAMS, R. C.

POMONA COLLEGE

Second Year

DE RENNE, W. C.

ENDICOTT, J. P.

First Year

NICHOLL, R. G.

PORTER, J. F.

RICHARDSON, J. F., JR.

PORTLAND, UNIVERSITY OF

First Year

SCARPELLI, P. V.

PRINCETON UNIVERSITY

Second Year

ALEXANDER, J.

BRYAN, J.

DIMOND, T.

HARKLESS, J. E.

KIECKHEFER, J. F.

KIREKER, C. F.

LANGILL, C. A.

LEE, W. A.

MARSH, R. A.

MILLS, T. C.

MUELLER, R. L.

NETTLETON, J. G.

NIMICK, F. B.

ROSE, D., JR.

SYDNOR, E. B.

UHL, R. P.

VANDERMADE, J. S.

WHITCOMB, S.

First Year

DOZIER, L. D., III

EPSTEIN, S.

KLEIN, H. L.

NOURSE, C. L.

TATE, B. E.

TAYLOR, L. D.

TEST, D. N.

WESLEY, L. H.

PRINCIPIA, THE

First Year

LAWRENCE, J.

PEARSON, W. R. JR.,

HARVARD BUSINESS SCHOOL

PURDUE UNIVERSITY

Second Year

ABBOTT, W. R., JR.
CALL, W. B.
CASTINO, J. W.
LAHEY, W. D.

First Year

BERG, W. F.
DEAN, J. H.
MEIER, C. S.
QUINN, J. B.
SANDERS, W. J.
SMITH, N. H.

QUEENS UNIVERSITY

First Year

LEWIS, J. A.

RANDOLPH-MACON

First Year

AMORY, J. F.

REED COLLEGE

First Year

OLSEN, T. A.

RENSSELAER POLY- TECHNIC INSTITUTE

Second Year

WELCKER, J. W.

RHODE ISLAND STATE COLLEGE

Second Year

LYNCH, W. J.

First Year

REED, D. G.

RICE INSTITUTE

Second Year

PEARLSTONE, J. H.
WALLACE, E.

First Year

ERNST, E. D.
FINK, R. D.

RICHMOND, UNIVERSITY OF

First Year

STONEBURNER, S. D.
TYLER, E. W., JR.

ROCHESTER, UNIVERSITY OF

Second Year

BATCHELDER, R.
FULLER, H. L.
RUGG, R. W.
SULLIVAN, D. J.

First Year

GIETZ, E. J.
GRINNELL, L. G.
PRYOR, T. C.

RUTGERS UNIVERSITY

Second Year

RIMSKY, R.
WINTER, J. D.

First Year

JAREMA, A.
TREADWELL, T. R.

ST. JOHN'S COLLEGE

First Year

LYON, G. T., JR.

ST. JOHN'S UNIVERSITY

Second Year

HAIGNEY, J. D.

ST. LOUIS UNIVERSITY

Second Year

BATES, W. M.

ST. OLAF COLLEGE

First Year

ANDERSEN, A. M.

ST. VINCENT COLLEGE

Second Year

WALKER, C.

SAN FRANCISCO, UNIVERSITY OF

Second Year

MCLELLAN, E. S., JR.
PROVIDENZA, C. M.

SCRANTON, UNIVERSITY OF

First Year

LYDEN, J. A.

SORBONNE, UNIVERSITÉ DE LA

First Year

BOYER, J. P.

SOUTH, UNIVERSITY OF THE

Second Year

GIVEN, W. M.

First Year

LEAR, J. C.

SOUTH DAKOTA, UNIVERSITY OF

First Year

JENKINSON, E. A.

SOUTHERN CALIFORNIA, UNIVERSITY OF

Second Year

MUELLER, J. C.

g. G. B.

LIVINGSTON, S. J.

SOUTHERN METHODIST UNIVERSITY

Second Year

CHAPMAN, K. B.

SOUTHWESTERN UNIVERSITY

First Year

MCDONALD, C. E.

MCGRADY, J. A.

STANFORD UNIVERSITY

Second Year

ATWOOD, S. G.
BOVET, G. E.
BROWN, L.
CAREW, R. J.
CRISPIN, J. H.
DAVIS, R. G.
DE WITT, W. W.
FITCH, W.

FULLERTON, J. D.

HELLER, M. F.

HEWITT, D. J.

NETHERY, H. A.

NEWHALL, R. G.

PINGREE, D. R.

SEIBEL, H. C.

NINETEEN FORTY-ONE YEARBOOK

- SHALLENBERGER, J. B.
SHIREY, A. L.
YOUNG, B. F.
- First Year*
BIBBERO, D. S.
COBERLY, J. E., JR.
CONCANNON, G. R.
CUTHBERTSON, K. M.
FAIR, H. M.
HEIL, C.
KANE, B. P.
LEONARD, W. T.
MARCUS, L. H.
SIMPSON, R. C.
SISSON, D. W.
SMITH, F. W. G.
WALLACE, R. S.
WEAR, L. C.
WITRAK, B.
- STEVENS INSTITUTE OF TECHNOLOGY
Second Year
DE WOLF, D. W.
LANGFORD, P. K.
- SWARTHMORE COLLEGE
First Year
LANGSTON, D. H.
- SYRACUSE UNIVERSITY
Second Year
JOHNSON, L. B.
- TEMPLE UNIVERSITY
First Year
MORRIS, N.
- TENNESSEE UNIVERSITY OF
First Year
FISHER, J. W.
MCLEAN, J. L., JR.
- TEXAS AGRICULTURAL & MECHANICAL COLLEGE
g. G. B.
HANKS, L.
- TEXAS CHRISTIAN UNIVERSITY
Second Year
MERRITT, J. H.
TANDY, C. D.
- TEXAS UNIVERSITY OF
Second Year
BEWLEY, E. E.
First Year
BROWNING, W. E.
DONNELLY, G. A., JR.
g. G. B.
HANKS, L.
- TOLEDO UNIVERSITY OF
Second Year
EPPSTEIN, R. C.
HEINLE, L. W.
First Year
HODGES, S. B.
- TORONTO UNIVERSITY OF
Second Year
EATON, A. Y.
GARDINER, G. R.
HALVERSON, L. G.
ROBERTSON, J. P.
- g. G. B.*
HARRIS, K. S.
- TRINITY COLLEGE
Second Year
MANN, E. G.
REINHEIMER, J. B.
WEISSHEIMER, J. W.
- TUFTS COLLEGE
Second Year
BERNSTEIN, S. H.
BLUM, S. I.
FARRELL, R. J.
LILLIS, J. C.
ROWLEY, L. W.
First Year
BAKER, C. E.
KAHN, A. N.
MORGAN, V. R.
PICKERING, G. E.
- TULANE UNIVERSITY
Second Year
JAHNCKE, D. E.
RIVES, C. G.
- UNION COLLEGE
Second Year
SQUIRE, H. A.
THOMSON, E. D.
First Year
BAKER, W. F.
BROWN, C. F., JR.
- UNITED STATES COAST GUARD ACADEMY
Second Year
ARRINGTON, C. B., (Lt.)
First Year
TRIMBLE, P. E., (Lt.)
- UNITED STATES MILITARY ACADEMY
Second Year
BAKER, D. H., (Lt.)
CAVELLI, C., (Capt.)
DEYO, W. J., (Capt.)
LITTLE, W., (Lt.)
- UNITED STATES NAVAL ACADEMY
Second Year
SCHOFIELD, L. H.
First Year
DIETZ, J. S., (Lt.)
LACEY, D. O., (Lt.)
- UTAH STATE AGRICULTURAL COLLEGE
Second Year
ALKEMA, L. C.
- UTAH UNIVERSITY OF
First Year
CHAMBERS, R. L.
DANSIE, G. W., JR.
ERDMAN, K. H.
JEX, R. B.
OSTERLOH, G. P.
PERRY, J.
PUGH, F. C. R.
RIDGEWAY, P. W.
ROMNEY, D. P.

HARVARD BUSINESS SCHOOL

VANDERBILT UNIVERSITY

Second Year

HENDERSON, B. D.

First Year

LEVY, L.

VENEZUELA, UNIVERSITY OF

First Year

BRANDT, J. L.

VIRGINIA POLYTECHNIC INSTITUTE

First Year

PRIDDY, R. T.

VIRGINIA, UNIVERSITY OF

Second Year

BRAWLEY, F. P.

DINWIDDIE, H. A.

GREEN, B. J.

First Year

PENNOYER, F. W., III

WABASH COLLEGE

Second Year

BUCHANAN, M. V., (Lt. Col.)

WEESNER, R. D.

First Year

RHODE, F. R.

WASHINGTON AND JEFFERSON COLLEGE

Second Year

DANZER, B. S.

WURZEL, L.

First Year

ALLISON, J.

WASHINGTON AND LEE UNIVERSITY

Second Year

REDENBAUGH, H. E.

First Year

BIERER, J. H.

GUTHRIE, W. R.

WASHINGTON UNIVERSITY

Second Year

CLARK, R. A.

STOUGHTON, W. V.

First Year

HURST, W. M.

WOLF, P. J.

WASHINGTON, UNIVERSITY OF

Second Year

CARLSON, A. J., (Lt.)

MEREDITH, W. C.

NYERE, R. A.

First Year

ELDRIDGE, R. V.

HANSON, J. R., JR.

KALNOW, C. R.

KRUMMEL, B. U.

LAING, R. S.

LIVESEY, C. A.

STRONG, H. M.

WALKER, L. M.

WAYNE UNIVERSITY

First Year

GILMOUR, J. H.

STOETZER, R. H.

WESLEYAN UNIVERSITY

Second Year

AYLSWORTH, R. D.

First Year

ANDERSON, G. W.

BROWN, A.

CRAWFORD, W. B. A.

PETTIT, R. P.

SCHNABEL, P. F., JR.

WHITING, W. B.

WESTERN RESERVE UNIVERSITY

Second Year

PERLICK, L. M.

First Year

BATTLES, A. W., JR.

NEAL, W. E.

KENNEDY, A. C., JR.

WESTMINSTER COLLEGE

Second Year

SMITH, M.

First Year

ELDER, R. M.

WEST VIRGINIA UNIVERSITY

Second Year

BOYAR, E. F.

WHITMAN COLLEGE

Second Year

FERGUSON, W. B.

First Year

ERNST, C. M.

WICHITA, UNIVERSITY OF

First Year

TURNER, E. E.

WILLIAM PENN COLLEGE

First Year

WILLIAMS, H. C.

WILLIAM AND MARY, THE COLLEGE OF

First Year

QUITMEYER, C. L.

WILLIAMS COLLEGE

Second Year

ANNETT, C. B.

CLEAVER, C. E.

COFFIN, B. P.

GILLETT, F. G.

HAGER, W. M., II

HAMMER, T. A.

HISSEM, R. W.

HOYT, D. B.

MARTIN, J. W.

MOTT, J. W.

VOLCKENS, W. V.

First Year

HOLLIDAY, A. R.

VINAL, A., JR.

WILDS, C. M.

WISCONSIN, UNIVERSITY OF

Second Year

CHYNOWETH, E. P.

HICKEY, L. T.

JOHNSON, B. J.

SALET, R. C.

SMITH, S. C.

NINETEEN FORTY-ONE YEARBOOK

First Year

RUBIN, E. G.
STAFFORD, R. E.

WITTENBERG COLLEGE

Second Year

FISHER, W. S.
YOUNG, H. E.

First Year

ALBRIGHT, D. B.

WOFFORD COLLEGE

First Year

VERMONT, A.

WOOSTER, COLLEGE OF

First Year

EVERSON, J. W.
FARMEN, L. M.

WORCESTER POLY- TECHNIC INSTITUTE

Second Year

BAUER, W. B.
BERGSTROM, R. V.

YALE UNIVERSITY

Second Year

ATTERBURY, W. W.
BANTA, C. C.
CARLTON, C. F.
CLARK, T. C.
COULAND, S.
DALRYMPLE, N.
FARLEY, J. A.
FREY, C. D.
GARRETT, E. P.

HICKENLOOPER, G. W.

HOSLEY, H. E.

JONES, E. H.

LATSON, A.

LEVY, J. D.

LIBERMAN, S. B.

LINEBERGER, W. F.

ROWE, S. M.

SELDEN, W. L.

TAYLOR, F. F.

First Year

BABB, M. W., JR.

BEETZ, P. F., JR.

BLAIR, B.

BOUTWELL, R. M.

CASWELL, R. B.

CONDIT, W. B.

HAFF, C. B., JR.

HALL, P. M.

HENKEL, H. L.

HERRICK, C. M.

KITCHEL, W. R.

MCCORMICK, R. L. L.

ORR, R. D.

REDINGTON, G. W., JR.

ROGERS, J. D.

SULLIVAN, B. J.

TIERNEY, H. S.

WHEELER, L., JR.

WIEDERSHEIM, W. A., III

YOUNG, G. W.

g. G. B.

ZUCKERT, E. M.

HARVARD BUSINESS SCHOOL

Students Listed by Fraternities

ACACIA

Second Year

CHRISMAN, H. F.
LEE, W. J., JR.

First Year

DUTTLE, R. F.

ALPHA CHI RHO

Second Year

AYLSWORTH, R. D.

First Year

ANDERSON, G. W.
BROWN, A.
SCHNABEL, P. F., JR.

ALPHA DELTA PHI

Second Year

FLETCHER, R. L., JR.
GILLETT, F. G.
HOOK, R. W., JR.

First Year

CLEMENTS, J. W., JR.
GARRETT, C. J. D.
GRINNELL, L. G.
HELL, C. J.
LIVESAY, C. A.
PRYOR, T. C.
ROLLINS, F. W., JR.
SANSON, H. B.
ZIMMERMAN, R. W.

ALPHA KAPPA LAMBDA

First Year

MEIER, C. S.

ALPHA KAPPA PI

Second Year

WEIS, P. E.

ALPHA KAPPA PSI

First Year

RUCCI, R. J.

ALPHA SIGMA PI

Second Year

SMITH, MC.

First Year

BABB, M. W., JR.
BOUTWELL, R. M., III
TOWER, O.
WEAR, L. C.

ALPHA TAU OMEGA

Second Year

CUMMINGS, G. H.
GARDINER, J. D.
JAMES, W. D.
LILLIS, J. C., JR.
TOLIVAISA, H.

First Year

ALBRIGHT, D. B.
BROWNING, W. E.
SEILER, P. W., JR.

BETA SIGMA RHO

Second Year

BERGMAN, S. H.
CLINE, R. L.
ELIASBERG, J.

First Year

DANISH, R. B.

BETA THETA PI

Second Year

CRANSHAW, J. A.
CRISPIN, J. H.
FERGUSON, W. B.
FULLERTON, J. D.
GREEN, M. H.
GREGORY, A. I.
KING, J. S., JR.
MEREDITH, W. C., JR.
MULLEN, R. S.
PATTERSON, D.
REDENBAUGH, H. E.
RIVES, C. G., III
SMITH, C. A.
WIDMER, C. M.
WILLIAMS, P. H.
YOUNG, H. E.

First Year

ANDERSON, J. E.
BROUSE, R. W., JR.
CHRISTY, D. L., JR.
CISCO, W. S.
COMBS, R. W.
DAMON, E. K.
DANSIE, G. W., JR.
ERNST, C. M.
FAUCETT, P. M., JR.
FIELD, J. R.
GOODSILL, S. C.
HOFFMAN, S. C.
KITCHEL, W. R.
KUNZ, C. W., JR.
JAREMA, A.
JENKINSON, E. A., III
JOHNSON, E. Q.
MCKEY, D. E.
ORTH, P. W.
PENNOYER, F. W., III
SMALL, J. E.
WELTON, T. M.

CHI PHI

Second Year

DALRYMPLE, N.
FABENS, A. L., JR.
HICKENLOOPER, G. W.

First Year

SANBORN, R. W.
SOMMER, H. E.
SPARRE, R. H.

NINETEEN FORTY-ONE YEARBOOK

CHI PSI

Second Year

DEWOLF, D. W.
FARLEY, J. A.
FURMAN, A. G., III
HAMMER, T. A., JR.
HAWKS, T. H.
SINCLAIR, G. H.

First Year

GUNDERSON, R. S.
KANE, B. P., JR.
STAFFORD, R. E.
WIEDERSHEIM, W. A.

DELTA CHI

Second Year

YOUNG, B. F., JR.

DELTA KAPPA EPSILON

Second Year

ATWOOD, S. G.
AVENALI, P.
BOVET, G. E.
BRAWLEY, F. P.
CLARK, T. C.
DENHAM, E. MC.
EATON, A. Y.
GARRETT, E. P.
GRAVES, L. H., JR.
HALVERSON, L. G.
HOSLEY, H. E., JR.
ITTMAN, W. MC.
LINEBERGER, W. F., JR.
MOORE, R. K.

First Year

BASS, R. N.
BLAIR, B.
CRAWFORD, W. S.
KENNEDY, A. C.
ORR, R. D.
QUITTMAYER, C. L.
SHEA, W. F.
STRONG, W. MCE.
WHEELER, L.

DELTA PHI

Second Year

HORT, D. B.
SQUIRE, H. A.

First Year

HOLLIDAY, A. R.
TOLAN, H. L.

DELTA PSI

Second Year

ATTERBURY, W. W., JR.

DELTA SIGMA PHI

Second Year

BEST, A. C.
CAMBRELENG, R. W.

Advanced Student

GRISWOLD, J. A.

DELTA SIGMA PI

Second Year

PETERSON, C. G.

DELTA TAU DELTA

Second Year

DANIEL, C. H.
DANZER, B. S.
FLYNN, J. L.
GRAY, J. M.

JACOBS, T. L.
ROWLEY, L. W.
RUEBLING, R. L.
SHIREY, A. L.
WIGLEY, W. D.
WOODWARD, R. R.

First Year

BATTLES, A. W., JR.
CUTHBERTSON, K. McL.
FARMER, C. R.
FISHER, J. W.
GUTHRIE, W. R.
MCLEAN, J. L., JR.
QUARNBERG, P. L.
RICHARDS, S. H.
RHODE, F. R.

DELTA UPSILON

Second Year

BIXBY, W. N., JR.
BRAINAID, R. I.
CHILDS, O. W.
DICKERMAN, A. B.
KORBEL, J. J.
MILLER, G., JR.

First Year

MILLER, J. B.
BIGGERSTAFF, W. E.
MCKINNEY, J. H.
OPPENHEIMER, J. H.
SAURWEIN, P. G.
THURSTON, H. MCB., JR.
VINAL, A., JR.
WALLACE, R. S.
WHITEHEAD, J. F., JR.

KAPPA ALPHA

Second Year

GASTON, J. B.
JAHNCKE, D. E.
LEE, W. G., JR.
NEWTON, F. C., JR.
VAN ECK, F. M.

First Year

BALLARD, G. S., JR.
BROWN, C. F., JR.
DUFF, E. H.
FEY, J. T.
HANK, O. C., JR.
HOUSTON, C. G., JR.

KAPPA DELTA RHO

Second Year

MORGAN, C. R.

KAPPA SIGMA

Second Year

BEWLEY, E. E., JR.
GLICK, J. F.
HOWES, H. S.
SPRING, D. C.
WEESNER, R. D.

First Year

BACON, B. H.
BIERER, J. H.
BRETON, L. J.
DONNELLY, G. A., JR.
ELLIOTT, K. B., JR.
GILMOUR, J. H.
LYTLE, V. H.
MCDONALD, C. E.

HARVARD BUSINESS SCHOOL

RUSCH, H. F., JR.
SMITH, W.
LAMBDA CHI ALPHA

Second Year

LOGAN, A. B.

First Year

DU PUY, J. B., JR.

HARTNETT, J. H.

KOERNER, C. D.

PHILLIPS, P. M.

PHI CHII

Second Year

STANDLEE, E.

PHI EPSILON PI

Second Year

BLUM, S. I.

BLUMBERG, A. G.

First Year

KAHN, A. N.

ROTHBERG, R. L.

RUBIN, E. G.

PHI DELTA THETA

Second Year

BURGESS, W. H.

DEWITT, W. W.

DOWDEN, E. VAND.

FITCH, W., III

GIVEN, W. M., JR.

HICKEY, L. T.

MARKWART, P. G.

MARTIN, J. G., JR.

MIDDLETON, J. S.

RAHILLY, B. J.

SHALLENBERGER, J. B.

SILAS, W.

SPEHL, K. B.

First Year

BERG, W. F.

BERNER G. P.

DAGGETT, R. M.

ENSMINGER, R. E.

GEHLEN, W. J., JR.

GLENN, T. J.

LANGSTON, D. H.

LEONARD, W. T.

PETTEY, J. H., JR.

STORMS, J. W.

TENNEY, R. C.

PHI GAMMA DELTA

Second Year

BAUER, W. B., JR.

FEELY, J. G.

JOHNSON, L. B.

KOENEKE, W. H.

LINSCOTT, K. E.

RABENSTEIN, F. B.

SCHENK, A. G., JR.

SMITH, S., III

First Year

ALLISON, J.

CASWELL, R. B.

COLGROVE, H. G.

KNOWLES, G. B.

LAING, R. S.

LARSEN, C. L.

MONNETT, A. A., JR.

O'CONNELL, E., JR.

SANDERS, W. J.

SMITH, W. H.

SODER, D. C.

STONEBURNER, S. D.

WILEY, R. E.

PHI KAPPA PI

Second Year

ROBERTSON, J. P.

PHI KAPPA PSI

Second Year

BROWN, L., III

ERNST, O. M.

FISHER, W. S.

HALLENBERGER, P. R.

HELMS, J. C.

MILES, H. W.

ROMEY, J. T.

First Year

BARNES, R. P.

BROWNE, E. T.

CORNELIUS, H. II.

FOX, E. E.

LINK, W. H.

TYMSTRA, J. C.

PHI KAPPA SIGMA

Second Year

BRENNER, J. D.

HILTON, W. R.

First Year

QUINN, J. B.

SCHULLER, E. M., JR.

PHI KAPPA TAU

Second Year

WILLIAMS, G. L.

WELCKER, J. W.

PHI SIGMA DELTA

First Year

ELBETZ, S. R.

PHI SIGMA KAPPA

Second Year

BERGSTROM, R. V.

CARLSON, A. J.

CARTER, P. D.

GOVE, C. A.

MARTIN, J. W.

RICHMOND, J. G.

VOLCKENS, W. V.

First Year

ADAMS, W. E.

HEWITT, J. A.

PI KAPPA ALPHA

Second Year

AINSWORTH, L. J., JR.

CHAPMAN, K. B.

DINWIDDIE, H. A., JR.

First Year

NYE, R. P.

PERDEW, W. E., II

PI KAPPA PHI

Second Year

CASTINO, J. W.

COX, N.

First Year

COLVIN, D. C.

KALNOW, C. R.

SHUFF, C. W., III

VERMONT, A.

NINETEEN FORTY-ONE YEARBOOK

PI LAMBDA PHI

Second Year

GOLDENBERGER, H. H.

First Year

BERNSTEIN, D. J.
COOPER, J. I.
GERSON, I. B.
PESTRONK, S.
SCHECTER, E. O.
WEIL, R. S.

PSI Upsilon

Second Year

COFFIN, B. P.
ELLIOTT, J. W.
FULLER, H. L.
REINHEIMER, J. B.
RUTLEGE, J. E.
SULLIVAN, D. J.
THOMAS, W. S.
THOMSON, E. D.
WEBBE, W. E., III

First Year

BAKER, W. F.
CLARKE, A. A., JR.
DOWREY, W. R., JR.
HERRICK, G. M.
NOYES, J., JR.
STARK, J. E.
WILDS, C. M.

SIGMA ALPHA EPSILON

Second Year

CLARK, R. A.
GOULD, J. P.
JACK, C. L.
KERR, B. J., JR.
MACEachern, J. K.
MURA, E. G., JR.
NEVSCHER, R. F.
NEWHALL, R. G.
VOSBURG, H. A., III

First Year

CRUMP, J. R.
GIBBES, A. M.
LEAR, J. C.
McGRADY, J. A.
PHILLIPS, E. H.

SIGMA ALPHA MU

Second Year

BAY, C. I.
GOLDMAN, S. C.
MARGOLIS, M. J.
RIMSKY, R.

First Year

SPENCER, M. J.
STADLER, B. J.

SIGMA CHI

Second Year

ABBOTT, W. R., JR.
BUCHANAN, M. V.
CLAASSEN, W. C.
GARDINER, G. R.
GRIMES, G. M.
JONES, O. G., JR.
TOWER, F. D.

First Year

ANDREWS, J. W.
BENTLEY, R. T.

BUSSE, J. A., JR.
CONCANNON, G. R.
ELLIOTT, M. L.
PORTER, J. F.
PUGH, F. C. R.
REED, B. E.
WARREN, R. L., JR.

SIGMA NU

Second Year

HENDERSON, B. D.
PINGREE, D. R., JR.

First Year

HUNT, W. M.
HURST, W. M.
LEAR, J. H.
MILLER, B. G.
MOUNT, J. M., JR.
OSTERLOH, G. P.
STANBACK, T. M., JR.

SIGMA PHI

First Year

HUTCHENS, E. J.

SIGMA PHI EPSILON

Second Year

CASEY, F. J., JR.

First Year

AMORY, J. F.
BODILLY, J. W.
TYLER, E. W., JR.

SIGMA PI

Second Year

DUNLAP, G. C.

First Year

ERDMAN, K. H.
RUMBLE, J. C.

TAU DELTA PHI

Second Year

BRAUDY, L. J.

TAU EPSILON PHI

First Year

BARON, L. B.

TAU KAPPA EPSILON

Second Year

STOUGHTON, W. V.

First Year

SOMMER, J. A., JR.

THETA CHI

Second Year

BALBONI, A.
BUSH, D. H.
FORMAN, W. K.
RUGG, R. W.

First Year

FAIR, H. M.
WILLIAMSON, R. M.

THETA DELTA CHI

Second Year

ANNETT, C. B., JR.
CLEAVER, C. V.
FERNALD, B.
MACAL, B.
ROHRIG, C.

First Year

AMBERG, W. J.
HOWARD, H. S., JR.
MORGAN, V. R.
WHEELER, B. W., JR.

HARVARD BUSINESS SCHOOL

THETA XI

Second Year

SMYTH, S., III

VOLLMER, J. S.

First Year

BIBBERO, D. S.

CONGER, G. C.

WOLF, P. J., III

ZETA BETA TAU

Second Year

GREEN, B. J.

GUTMAN, E.

SHAPIRO, D. J.

First Year

LEVY, L.

SONDHEIMER, J.

ZETA PSI

Second Year

CAREW, R. J.

First Year

CARTER, C. H.

CHAPMAN, G. P.

COBERLY, J. E., JR.

DU COMB, W. F.

EVERETT, E. F.

HAFF, C. B., JR.

JONES, G. B.

SIMPSON, R. C.

TIERNEY, H. S., JR.

NINETEEN FORTY-ONE YEARBOOK

Students Listed by States

ALABAMA

Second Year

GASTON, J. B., *York*
GIVEN, W. M., *Birmingham*
JESSUP, J. L., *Dothan*

First Year

BEYERETT, A. J., JR., *Midland City*
O'CONNELL, E., *Birmingham*
WEIL, R. S., *Montgomery*

ARIZONA

Second Year

SUPANCICH, J. J., *Lowell*

First Year

LYTLE, V. H., *Phoenix*

ARKANSAS

First Year

ADAIR, F. B., *Pine Bluff*

CALIFORNIA

Second Year

ADAMS, I. W., JR., *Sierra Madre*
AVENALI, P., *San Francisco*
BOVET, G. E., *San Mateo*
BROWN, L., *Ross*
CAREW, R. J., *Oakland*
CRISPIN, J. H., *Los Angeles*
DE PACE, P., *Compton*
DE RENNE, W. C., *Los Angeles*
ENDICOTT, J. P., *Claremont*
FITCH, W., *Coronado*
FULLERTON, J. D., *Pasadena*
GARDINER, J. D., *Los Angeles*
GOULD, J. P., *Montebello*
HALL, M. A., *Pasadena*
HAMPSON, R. J., *Riverside*
HELLER, M. F., *San Diego*
HELMS, J. C., *Alhambra*
HOLMES, G. B., *Santa Ana*
HOYT, D. E., *San Marino*
L'HEUREUX, W. F., *Piedmont*
LINERBERGER, W. F., *Santa*

Barbara

MACDONALD, E. C., *South Pasadena*
MCLELLAN, E. S., *San Francisco*
MARKWART, P. G., *Piedmont*
MIDDLETON, J. S., *San Francisco*
MUELLER, J. C., *Los Angeles*
NETHERY, H. A., *Santa Barbara*
NEWHALL, R. G., *San Mateo*
PROVIDENZA, C. M., *Alameda*
RUTLEDGE, J. E., *Riverside*
SCHUMAN, D. G., *San Diego*
SEIBEL, H. C., *Petaluma*
SHALLENBERGER, J. B., *Los Angeles*
SHIREY, A. L., *Beverly Hills*
SPRING, D. C., *San Marino*
THOMAS, W. S., *Berkeley*

TWINING, F. N., *Orinda*

WACHTER, E. J., *San Francisco*

WIGLEY, W. D., *Riverside*

ZAHN, A. J., *San Francisco*

First Year

BENNETT, B. M., *San Francisco*
BIBBERO, D. S., *San Francisco*
BIGGERSTAFF, W. E., *Berkeley*
COBERLEY, J. E., JR., *Los Angeles*
CONCANNON, G. R., *Menlo Park*
CUTHBERTSON, K. M., *Burlingame*
DASTEEL, J. H., *Beverly Hills*
DUNLAP, C. W., *Bakersfield*
DUTTLE, R. F., *Berkeley*
FAIR, H. M., *Piedmont*
FOX, E. E., *Beverly Hills*
GRAY, J. K., *Berkeley*
HATCH, H. S., *Los Angeles*
HAYES, G. T., *Riverside*
KANE, B. P., *Los Angeles*
KNOWLES, G. B., *Piedmont*
KOERNER, C. D., *Westwood*
KROTOZYNER, J. M., *San Francisco*

LEONARD, W. T., *Los Angeles*

MANILDI, J. F., *Soquel*

MONNETT, A. A., JR., *Long Beach*

NICHOLL, R. G., *Claremont*

OPPENHEIMER, A. C., *Alameda*

PORTER, J. F., *Los Angeles*

RUST, R. E., *Berkeley*

SIMPSON, R. C., *Los Angeles*

SISSON, D. W., *Redwood City*

STEINMETZ, D. H., *Los Angeles*

TYMSTRA, J. C., *Berkeley*

WALLACE, R. S., *West Hollywood*

WATTRON, R. M., *Berkeley*

WEAR, L. C., *Palo Alto*

WENTZ, R. B., *Stockton*

Part Time Student

CLARK, D. T., *South Pasadena*
g. G. B.

LIVINGSTON, S. J., *Burbank*

MCLEAN, J. G., *Santa Barbara*

MCNAMARA, R. S., *Oakland*

COLORADO

Second Year

CARDMAN, F. A., *Grand Junction*

LINSCOTT, K. E., *Denver*

First Year

KUNZ, C. W., JR., *Denver*

LEAR, J. H., *Fort Collins*

CONNECTICUT

Second Year

CLARK, T. C., *Norfolk*

CONLAND, S., *Hartford*

HOSLEY, J. E., JR., *New Haven*

HOYT, D. B., *Bridgeport*

HARVARD BUSINESS SCHOOL

JOHNSON, L. B., *New Haven*
JONES, E. H., *Waterbury*
KORBEL, J. J., *Noroton*
MANN, E. G., *Bloomfield*
SCHWEPPE, D. W., *New Canaan*
SRAPIRO, D. J., *Stamford*
TOBIN, R. K., *Derby*
VAN ECK, F. M., *Greenwich*

First Year

AMBERG, W. J., *Waterbury*
ASHLEY, A. S., *Noroton Heights*
BACON, B. H., *Derby*
BEETZ, P. F., JR., *Woodbridge*
BIETH, R. J., JR., *Hartford*
CRAWFORD, W. B. A., *Hartford*
DOYLE, J. B., JR., *Stamford*
ELLIOTT, R. W., *Southington*
MADDERN, W. K., *Branford*
TIERNEY, II. S., *Green Farms*
WHEELER, B. W., *Derby*

DELAWARE

First Year

SPARRE, R. H., *Wilmington*

DISTRICT OF COLUMBIA

Second Year

ARRINGTON, C. B., *Lieut.*
BUCHANAN, M. V., *Lieut. Col.*
CHYNOWETH, E. P.
GRIMES, G. M.
NETTLETON, J. G.
RUSH, R. II.

First Year

ADAMS, W. E.
DIETZ, J. S., *Lieut.*
DUFF, E. H.
GUTHRIE, W. R.
HEWITT, J. A.
PENNOYER, F. W., III
SACCARDI, C. C.
TRIMBLE, P. E., *Lieut.*

FLORIDA

Second Year

DAINO, J. A., *Coral Gables*

First Year

HARRIS, E. C., *Miami*

GEORGIA

Second Year

LEE, W. G., *Macon*
NEWTON, F. C., *Madison*

First Year

BALLARD, G. S., JR., *Monticello*
CRUMP, J. P., *Macon*
ELLIOTT, M. L., *Atlanta*
HOUSTON, C. G., *Augusta*
McGRADY, J. A., *Macon*
MOUNT, J. M., JR., *Atlanta*
ROTHBERG, R. L., *Atlanta*
RUMBLE, J. C., *Emory University*
TENNEY, R. C., *Atlanta*
WHITREAD, J. F., JR., *Albany*

IDAHO

Second Year

CUMMINGS, G. H., *Moscow*

First Year

LAING, R. S., *Boise*
SMITH, F. W. G., *Shoshone*

ILLINOIS

Second Year

ATWOOD, S. G., *Rockford*
CALL, H., *Riverside*
CARLSON, L. T., *Chicago*
CARLTON, C. F., *Chicago*
CASEY, F. J., *Chicago*
CASTINO, J. W., *River Forest*
CLARKE, F. X., *Chicago*
FREY, C. D., *Chicago*
JACOBS, T. L., *Chicago*
RABENSTEIN, F. B., *Ottawa*
RICHMOND, J. G., *St. Charles*
RUEBLING, R. L., *Elm Hurst*
SCHENK, A. G., *Chicago*
SMITH, S., *Chicago*
VOLLMER, J. S., *Evanston*
WATSON, H., *Chicago*
WEBBE, W. E., *Barrington*

First Year

ANDREWS, J. W., *Hinsdale*
BLAIR, B., *Lake Forest*
BULGER, J. C., *Chicago*
BUSSE, I. A., *Riverside*
CASWELL, R. B., *Chicago*
CORNELIUS, H. H., *Oak Park*
FAUCETT, P. M., *Champaign*
FINK, R. D., *Wilmette*
GROSS, J. E., *Rock Island*
HINCHLIFF, W. E., *Rockford*
QUINN, J. B., *Chicago*
REED, B. E., *Chicago*
RHODE, F. R., *Blue Island*
SANBORN, R. W., *Chicago*
SOMMER, H. E., *Chicago*
TAYLOR, L. D., *Kenilworth*
WHEELER, L., JR., *Lake Forest*
WHITE, S. W., JR., *Evanston*
WOLF, P. J., *East St. Louis*

INDIANA

Second Year

BRENNAN, W. A., *Indianapolis*
CALL, W. B., *Roachdale*
KING, W. M., *Richmond*
LAHEY, W. D., *South Bend*
MATHERS, T. N., *Bloomington*
MILES, II. W., *Terre Haute*
ROMEY, J. T., *Richmond*
WEESNER, R. D., *Marion*

First Year

BERG, W. F., *Lafayette*
CISCO, W. S., *Jeffersonville*
CLEMENTS, J. W., JR., *Richmond*
CLOWES, A. W., *Indianapolis*
DEAN, J. H., *Gary*
ELLIOTT, K. B., *South Bend*
ENSMINGER, R. E., *Indianapolis*
HOLLIDAY, A. R., *Indianapolis*
HUFF, J. B., *Martinsville*
HUSTON, E. A., *Connersville*
LINK, W. H., *Indianapolis*
MEIER, C. S., *Indianapolis*
OLIVE, G. S., JR., *Indianapolis*
ORR, R. D., *Evansville*
SANDERS, W. J., *West Lafayette*
SEACAT, L. J., *Ramsey*
SMITH, W. H., *Zionsville*

OXFORD GRILLE

36 CHURCH STREET (*Off Harvard Square*)



SERVING DELICIOUS FOOD IN A REFINED
ATMOSPHERE AT MODERATE PRICES

At the COCKTAIL LOUNGE and BAR
the Finest Liqueurs Are Served — Collected from 50 Nations

MUSIC EVENINGS

Excellent Facilities Available for BANQUETS and
CLUB MEETINGS

Special Student's Discount

Telephone ELIot 9153

HARVARD BUSINESS SCHOOL

TEST, D. N., *Indianapolis*

IOWA

Second Year

DAVIS, R. G., *Indianola*
JOHNSON, R. H., *Northwood*
WIDMER, C. M., *Cedar Rapids*

First Year

DAMON, E. K., *Port Dodge*
JENKINSON, E. A., *Sioux City*
SAVAGE, J. E., *Knorrville*
SOPER, D. C., *Eldora*
WELTON, T. M., *Sioux City*
WHITLEY, R. L., *Clinton*
WILLIAMS, H. C., *Oskaloosa*

KANSAS

Second Year

CLAASSEN, W. C., *Newton*
HISSEM, R. W., *Wichita*
L'ECUYER, H., *Concordia*
STARKIE, J. C., *Topeka*
WILSON, C. A., *Emporia*
YOUNG, B., *Hutchinson*

First Year

BUTLER, A. C., *Weir*
HALL, P. M., *Eldorado*
KRAMER, G. R., *Mankato*
TURNER, E. E., JR., *Wichita*
WILEY, R. E., *Hutchinson*

KENTUCKY

Second Year

ABBOTT, W. R., JR., *Anchorage*
CARRITHERS, C. A., *Winchester*
CARROLL, E. J., *Lynch*

First Year

DUPUY, J. B., JR., *Pikeville*
HANK, O. C., *Paducah*
HULEN, E. C., *Horse Cave*
OGDEN, K. W., *Louisville*

LOUISIANA

Second Year

JAHNCKE, D. E., *New Orleans*
MOTT, J. W., *Major, Alexandria*
RIVES, C. G., *New Orleans*

MAINE

Second Year

HASKINS, C. A., *Hancock Point*
HILTON, W. R., *Bangor*
WELLMAN, J. K., *Auburn*

First Year

BASS, R. N., *Wilton*
BRETON, L. J., *Rumford*
CARTER, C. H., *Waterville*
EVERETT, E. F., *Portland*
g. G. B.
BUXTON, H. C., *Ft. Fairfield*

MARYLAND

Second Year

CARY, C. G., *Riverdale*
DANZER, B. S., *Hagerstown*
FUNKHOUSER, E. N., *Hagerstown*
LEBRERZ, W. B., *Frederick*

First Year

ELLIS, C. C., *Baltimore*
FEY, J. T., *Cumberland*
GARRETT, C. J. D., *Severna Park*
LYON, G. T., JR., *Havre De Grace*

MASSACHUSETTS

Second Year

BAKER, D. H., Capt., *Brookline*
BALBONI, A., *Boston*
BERGSTROM, R. V., *Worcester*
BERNSTEIN, S. H., *Lowell*
BIXBY, W. N., *Arlington*
BLAKE, J. C., *Milton*
BLUM, S. I., *Newton Center*
BRAINARD, R. I., *Arlington*
BRAUDY, L. J., *New Bedford*
BUNSHAFT, S., *Brighton*
CARSTENSEN, L. W., *Cambridge*
CLAFF, W. L., *Malden*
COSTELLO, J. P., *Boston*
CRANSHAW, J. A., *West Newton*
DACEY, R. G., *Braintree*
DALRYMPLE, N., *Wellesley*
DOHERTY, J. J., *Dorchester*
EMERSON, E., *Cambridge*
FARRELL, R. J., *Woburn*
FARWELL, P. B., *West Medford*
FERNALD, B., *West Newton*
FITZGERALD, L. G., *Cambridge*
FREEMAN, E. J., JR., *Belmont*
GARDNER, R. E., *Boston*
GLICK, J. F., *Amherst*
GOODWIN, E. A., *Brookline*
GOVE, C. A., *Walpole*
GRAHAM, W. B., *North Andover*
GROSSMAN, B. D., *Quincy*
GROUT, V. M., *Worcester*
HARWOOD, H. P., *Springfield*
HEDBLUM, R. P., *Cambridge*
HENNESSY, J. L., *Boston*
HIGGINS, C. A., *Worcester*
HOWES, H. S., *Middleboro*
HUNNEWELL, W., *Wellesley*
ITTMANN, W. M., *Cambridge*
JACK, C. L., *West Newton*
JEPSON, F. E., *Milton*
KING, F. R., *Milton*
LANGDELL, C. U., *Cambridge*
LAWLER, R. F., *Dorchester*
LEVIN, M. L., *Brookline*
LILLIS, J. C., *Everett*
LITTLE, W., Lieut., *Cambridge*
LOWNEY, P. W., *West Roxbury*
MACEachern, J. K., *Brookline*
MARTINSON, W. E., *Quincy*
MULLEN, R. S., *Dorchester*
MURPHY, C. J., *Jamaica Plain*
MURPHY, E. F., *Jamaica Plain*
NOWELL, L. A., *Boston*
OSGOOD, E. H., *Boston*
PENDLETON, S. A., *Somerville*
QUINLAN, J. V., *Newton Center*
RAYMOND, L. H., *Somerville*
RICHARDS, G. S., *Lawrence*
RIMMER, R. H., *Quincy*
ROERRIG, C., *Auburndale*
ROWLEY, L. W., *Newton Center*
SPILLER, R., *Roxbury*
SULLIVAN, D. C., *Jamaica Plain*
THOMPSON, H. S., *Concord*
TOLIVAISA, H., *Bridgewater*
TOWER, F. D., *Auburndale*

J. McKENNA

19 Brattle Street
Harvard Square
K I R kland 0809



R C A VICTOR

Radios — Phonographs — Records

Classical and Popular

Expert Radio Repair Service



RECORDS

**30 to 50 per cent off
Complete Stock**

HARVARD BUSINESS SCHOOL

WELCKER, J. W., *Springfield*
 WELLINGTON, R. H., *Brookline*
 WHITCOMB, S., *Amherst*

First Year

ANDERSON, G. W., *East Wolpole*
 BAKER, C. E., *West Somerville*
 BALLARD, J. F., *Milton*
 BARNARD, H. F., *Belmont*
 BARRY, W., *Dorchester*
 BIERER, J. H., *Waban*
 BLACKWOOD, J. C., *Brookline*
 BOUTWELL, R. M., *Winchester*
 BRADSHAW, T. F., *Cambridge*
 BULFINCH, T., *Dorset*
 CATALDO, W. A., *Waltham*
 CHESES, O. H., *Brookline*
 CONGER, G. C., *Wellesley Hills*
 COOPER, J. I., *Brookline*
 COTTER, T. E., *Cambridge*
 CUNNINGHAM, W. J., JR.,
Worcester

DUBOIS, E. A., *Somerville*
 EISEMANN, A., II, *Swampscott*
 FLANDERS, D. C., *Malden*
 FLYNN, F. J., *Brookline*
 FOHBS, R. W., *Cambridge*
 GRANT, G. A., JR., *Watertown*
 HAMILBURG, D. M., *Boston*
 HARRINGTON, V. A., *Dorchester*
 HARTNETT, J. H., *Worcester*
 HAY, G. O., *Andover*
 HERN, L. J., *Dorchester*
 HERRICK, G. M., *Cambridge*
 HITE, A. B., *Brookline*
 HUNT, W. M., *Boston*
 JANIGAN, J. B., *Stonham*
 JOHNSON, T. J., *Newton Center*
 JONES, G. B., *East Long Meadow*
 KAHN, A. N., *Brookline*
 KANTOR, A., *Boston*
 KELLEY, R. W., *Somerville*
 LAMOTHE, J. H., *Arlington*
 LEE, M. K. K., *Boston*
 LEWIS, H. T., *Belmont*
 LUNDQUIST, F. I., *Newton*

Highlands

MCCUE, J. J., *Quincy*
 McDONOUGH, J. A., *Stonham*
 MCGILLICUDDY, T. F., *Boston*
 MCGILLICUDDY, T. J., *Brighton*
 MACINTYRE, W. A., JR.,
Manchester
 MAGGIONI, J. F., *Dedham*
 MALLOY, J. M., *Beverly Farms*
 MORGAN, V. R., *Medford*
 NEWTON, R. A., JR., *Malden*
 NOURSE, C. L., *Melrose*
 NOYES, D. R., *Brockton*
 O'BRIEN, J. F., *Boston*
 PICKERING, G. E., *Saugus*
 POWELL, L. W., *Belmont*
 RAFFERTY, P. J., *Brighton*
 REED, D. G., *Middleboro*
 ROWLEY, E. D., *Chestnut Hill*
 RYAN, R. W., *Brookline*
 SAURWEIN, P. G., *Belmont*
 SEARS, D. H., *West Newton*

STEVENS, C. D., *Westwood*
 STORROW, J. J., JR., *Boston*
 SULLIVAN, B. J., *Dalton*
 SULLIVAN, J. J., JR., *Somerville*
 SWAINBANK, H. B., *Housatonic*
 TOWER, O., *Cohasset*
 TUCKER, J. G., *Brockton*
 VINAL, A., JR., *South Weymouth*
 WOOD, H. H., *Cambridge*

Part Time Students

CAMP, G., *Auburndale*
 SMITH, D., *Wayland*
 G. G. B.

ANDERSON, C. A.
 ANTHONY, R. N., *Bradford*
 CLYMER, W. B. S., *Brookline*
 FREIBERG, A. M., *Cambridge*
 MERRY, R. W., *Cambridge*

Advanced Student

ZUCKERT, E. M., *Newton*

MICHIGAN

Second Year

AYLSWORTH, R. D., *Detroit*
 CARTER, P. D., *Detroit*
 DENHAM, E. M., *E. Grand Rapids*
 HEKMAN, L. R., *Grand Rapids*
 HOOK, R. W., *E. Grand Rapids*
 KRAFT, E., *Detroit*
 LUCKING, E. N., *Detroit*
 MACAL, E., *Lansing*
 NAVIN, T. R., *Birmingham*
 NEWTON, R. L., *Detroit*
 SLAGHT, W. H., *Detroit*

First Year

BERMAN, M. L., *Detroit*
 DUCOMB, W. F., *Detroit*
 GERSON, I. B., *Detroit*
 GILMOUR, J. H., *Detroit*
 MILLER, B. G., *Detroit*
 PLATT, G. S., *Pleasant Ridge*
 RUCCI, R. J., *Detroit*
 SELLER, P. W., JR., *Farmington*
 SOMMER, J. A., *Brouson*
 STOETZER, R. H., *Detroit*
 THURSTON, H. M., JR., *Muskegon*

MINNESOTA

Second Year

BURGESS, W. H., *Minneapolis*
 ERNST, O. M., *St. Paul*
 FEELY, J. G., *St. Paul*
 JONDAHL, D. E., *Guthrie*
 JONES, O. G., *Red Wing*
 MILLER, J. B., *St. Paul*
 SALET, R. C., *Mankato*
 SINCLAIR, G. H., *St. Paul*

First Year

ANDERSON, A. M., *Duluth*
 ANDERSON, J. E., *Minneapolis*
 GOODSILL, S. C., *St. Paul*
 GUNDERSON, R. S., *St. Paul*
 KING, M. O., *Le Sueur*
 MADSEN, K. K., *Minneapolis*
 MATTER, E. M., *Duluth*
 SCHWICKERT, G. L., *Mankato*
 SCOTT, J. F., *Minneapolis*
 VAN EVERA, R. W., *Crosby*
 WEBSTER, H., *Minneapolis*

Purchases of

Gas, Oil, Washings, and Greasings

at the

CAMBRIDGE GARAGE

128 MT. AUBURN STREET CAMBRIDGE

Are Dividend Bearing at

The COOP

SUITS

SLICKERS

TOPCOATS

OVERCOATS

HATS and SHOES

Ski Department Now Open

HARVARD SQUARE STORE

The **COOP**

HARVARD BUSINESS SCHOOL

WESLER, H. N., *St. Paul*
ZIMMERMAN, R. W., *Minneapolis*

MISSISSIPPI

First Year

PETTEY, J. H., JR., *Greenwood*

MISSOURI

Second Year

BATES, W. M., *St. Louis*
CRILDS, D. W., *Kansas City*
CLARK, R. A., *St. Louis*
DOOLITTLE, L., *Kansas City*
LEVY, J. D., *St. Louis*
LEWIS, R. F., *St. Louis*
MURA, E. G., *Kansas City*
PATTERSON, J. D., *Kansas City*
STOUGHTON, W. V., *St. Louis*

First Year

COMBS, R. W., *Clarence*
DOZIER, L. D., III, *St. Louis*
ELDER, R. M., *St. Louis*
HURST, W. M., *Kansas City*
JOHNSON, E. Q., *Webster Groves*

MONTANA

Second Year

WALBURGER, C. B., *Cut Bank*

First Year

ELDRIDGE, R. V., *Lewistown*

NEBRASKA

Second Year

KOENEKE, W. H., *Odell*

First Year

FIELD, J. R., *Omaha*
MILLER, G. R., *Virginia*

NEW HAMPSHIRE

Second Year

BATCHELDER, R., *Portsmouth*
NINDE, R. C., *Durham*
PARFITT, P. C., *Manchester*
PHILBRICK, S. S., *Rye Beach*
WOOD, J. P., *Lebanon*

First Year

MACHINIST, B., *Manchester*
NICHOLS, T. S., *Peterborough*
SMITH, J. B., *Manchester*

NEW JERSEY

Second Year

ALEXANDER, J., *Princeton*
ANNETT, C. B., *Moorestown*
CAMBRELENG, R. W., *Orange*
COWLEY, C. F., *Verona*
GARB, B., *Trenton*
GREGORY, A. I., *Maplewood*
HAGER, W. M., III, *Montclair*
JAMES, W. D., *Leonia*
KIREKER, C. F., *Hackensack*
LIBERMAN, S. B., *Weehawken*
MUELLER, R. L., *Montclair*
TAYLOR, F. F., *Short Hills*
TOMKINS, W. S., *Ridgewood*
VANDERMADE, J. S., *Montclair*
WILLIAMS, P. H., *Rutherford*
WINTER, J. D., *East Orange*

First Year

BARNES, R. P., *Rutherford*
BROWN, C. F., *Maplewood*
EPSTEIN, S., *Morristown*
HOWARD, H. S., JR., *Englewood*

JAREMA, A., *Plainfield*

KITCHEL, W. R., *Englewood*

LARSEN, C. L., *Marlton*

NOYES, J., JR., *Montclair*

REA, F., JR., *Hawthorne*

SANSON, H. B., *South Orange*

STADLER, B. J., *New Brunswick*

TREADWELL, T. R., *Arlington*

g. G. B.

JEWETT, F. B., *Short Hills*

NEW YORK

Second Year

ANDREWS, M., *Long Island*
APPLEBY, W. R., *New York*
BANTA, C. U., *Buffalo*
BATTS, A. A., *Lewiston*
BAUMBUSCH, K. R., *Poughkeepsie*
BENSON, R. E., *Brooklyn*
BLACK, P. G., *Salomonis*
BLUMBERG, A. G., *Brooklyn*
BUSH, D. H., *Utica*
CAMPBELL, L. A., *Pelham Manor*
CLEAVER, C. E., *Amityville*
COFFIN, B. P., *Bronxville*
DEJONGH, E., *Brooklyn*
DEYO, W. J., Capt., *Tillson*
DEUTSCH, R. E., *New York*
DEWOLF, D. W., *Rochester*
DICKERMAN, A. B., *Auburn*
DIMOND, T., *New York*
DUNICAN, G. F., *Jackson Heights*
EISENSTEIN, A., *New York*
ELIASBERG, J., *New York*
ESQUITH, J., *New York*
FARLEY, J. A., *Rochester*
FINK, M. W., *Brooklyn*
FORMAN, W. K., *Long Island*
FRIEDMAN, E. P., *Brooklyn*
FULLER, H. L., *Rochester*
GILLET, F. G., *Pelham Manor*
GRAVES, L. H., *Pelham Manor*
GREEN, M. H., *Richmond Hill*
GREEN, B. J., *Rockville Centre*
GUTMAN, E., *New York*
HAIGNEY, J. D., *New York*
HALLENBECK, P. R., *Gloversville*
HAMMER, T. A., *Larchmont*
HAWKS, T. H., *Rochester*
HORTON, W. E., *Rochester*
JAMESON, M. H., *Rochester*
KEATS, W. P., *Long Island*
KEEN, G. E., *Long Island*
KING, J. S., *New Rochelle*
LANGFORD, P. K., *New York*
LANGILL, C. A., *New Rochelle*
LATSON, A., *Brooklyn*
MACDONALD, S. F., *Tarrytown*
MARCUS, E., *Brooklyn*
MARSH, R. A., *Long Island*
MARTIN, J. G., *Douglaston*
MARTIN, J. W., *Oneonta*
MORGAN, C. R., *Kenmore*
NAGNOWITZ, R., *New York*
NEUSCHEL, R. F., *Hamburg*
PLEHN, L. H., *New York*
POLLET, M. A., *Brooklyn*
REINHEIMER, J. B., *Rochester*

NINETEEN FORTY-ONE YEARBOOK

★ **HOTEL** ★

COMMANDER

Colonial
Dining Room
Drum Grill
Tap Room

• Rooms from \$3.00

• GARDEN ST.
off Harvard Square

★ CAMBRIDGE MASS. ★



ELIot 8612

Rival Valetaria

Complete Valet Service

1691 Mass. Ave.

Cambridge Mass.

ENTERING OUR SECOND HALF CENTURY OF BANKING SERVICE

We invite you to discuss your banking problems with us.

THE CAMBRIDGE TRUST COMPANY

Harvard Square, Cambridge, Mass.

Trimont Auto Repair Company

Motor Tune Up Special

\$1.50

Hi Pressure Greasing

\$1.00

COMPLETE BODY AND FENDER WORK

PAINTING — GENERAL MOTOR WORK

MARTIN EQUIPMENT

Winter and Summer Check Up

922 CAMBRIDGE STREET

Phone ELI. 8796
KIR. 8053

We Call For and Deliver

(Fast Service)

HARVARD BUSINESS SCHOOL

RIMSKY, R., *New York*
 ROSEN, S. S., *Long Island*
 RUGG, R. W., *Ontario*
 RUMSEY, J. A., *Bronxville*
 SMITH, C. M., *New Rochelle*
 SMYTH, S., *Chatham*
 SPERL, K. B., *Tuckahoe*
 SQUIRE, H. A., *Rotterdam Junction*
 STACK, M. D., *New York*
 STARK, M. R., *Brooklyn*
 SULLIVAN, D. J., *Rochester*
 SULLIVAN, W. P., *Long Island*
 TAYLOR, H. E., *Randolph*
 THOMSON, E. D., *Schenectady*
 VOLCKENS, W. V., *Mt. Vernon*
 WENTWORTH, P. R., *Pittsford*
 WILSON, J. D., *Buffalo*
 YOUNGSON, R. G., *Brooklyn*

First Year

BAKER, W. F., *Rochester*
 BARON, L. B., *New York*
 BARRY, F. J., *New York*
 BEER, H. L., *Buffalo*
 BERNER, G. P., *Buffalo*
 BERNSTEIN, D. J., *New York*
 BOYER, J. P., *Irrington on Hudson*
 BROUSE, R. W., JR., *Buffalo*
 BROWN, M. P., *Rochester*
 CLARKE, A. A., JR., *Scarsdale*
 COHEN, M. S., *New York*
 COMFORT, R. M., *Le Roy*
 COOPER, H., *Brooklyn*
 DANISH, R. B., *New York*
 DRECHSLER, E. F., *Albany*
 EIBETZ, S. R., *Brooklyn*
 FARMEN, L. M., *Rochester*
 FREEMAN, G. L., *Ithaca*
 GEILEN, W. J., *Queens Village*
 GIETZ, E. J., *Rochester*
 GOLDWEITZ, S., *Brooklyn*
 GRINNELL, L. G., *Albion*
 HAFF, C. B., JR., *Pelham*
 HANSMANN, R. E., *Utica*
 JENNINGS, A. L., *Mt. Kisco*
 JOHNSON, F. S., *New York*
 KANE, R. A.,
 KLEIN, H. L., *Dobbs Ferry*
 KRAMER, P., *New York*
 LANGSTON, D. H., *Brooklyn*
 LAZRUS, J., *Great Neck*
 LOEB, J. H., *New York*
 MACDUFF, D. H., *Peekskill*
 MCKINNEY, J. H., *Long Island*
 MAGUIRE, G. C., *Mamaroneck*
 MAHONEY, R. B., *Pelham Manor*
 MASSIE, J. B., *Hastings on Hudson*
 PESTRONK, S., *Mt. Vernon*
 PETTIT, R. P., *Brooklyn*
 PRYOR, T. C., *Rochester*
 QUITMEYER, C. L., *Peekskill*
 REDINGTON, G. O., JR., *New York*
 ROGERS, J. D., *New Rochelle*
 SCHECHTER, E. O., *New York*
 SCHNABEL, P. F., JR., *Queens Village*
 SHEA, W. F., *Flushing*
 STEWART, H. F., *New York*

SWANER, R. J., *White Plains*
 WADSWORTH, G. H., *Pelham Manor*
 WESLEY, L. H., *Kew Gardens*
 WILDS, C. M., *New York*
 WING, C. M., *New York*
 YOUNG, G. W., *Brooklyn*

NORTH CAROLINA

Second Year

COX, N., *Clarkton*
 WINSLOW, E. C., *Tarboro*

First Year

COLVIN, D. C., *Cliffside*
 PERDEW, W. E., *Wilmington*
 SHUFF, C. W., III, *Greenville*
 STANBACK, T. M., JR., *Salisbury*
 WELDON, N. W., JR., *Storall*

NORTH DAKOTA

Second Year

PETERSON, C. G., *St. Thomas*

OHIO

Second Year

BAUER, W. B., *Springfield*
 BOOTH, L., *Youngstown*
 BOYAR, E. F., *Cincinnati*
 CLINE, R. L., *Dayton*
 DANIEL, C. H., *Cleveland*
 DOWDEN, E. V., *Cleveland*
 DUNLAP, G. C., *Athens*
 ELLIOTT, J. W., *Wooster*
 EPPSTEIN, R. C., *Toledo*
 FABENS, A. L., *Wooster*
 FISHER, W. S., *Loudonville*
 FLYNN, J. L., *Youngstown*
 GELLER, E. I., *Shaker Heights*
 GOLDMAN, S. C., *Toledo*
 HEINLE, L. W., *Toledo*
 HICKENLOOPER, G. W., *Cincinnati*
 MARGOLIS, M. J., *Dayton*
 MILLS, T. C., *Cleveland Heights*
 PATTISON, H. W., *Cleveland*
 PERLICK, L. M., *Cleveland Heights*
 ROWE, S. M., *Cincinnati*
 SELDEN, W. L., *Cleveland*
 SILAS, W., *Dayton*
 SMITH, C. A., *Kent*
 SMITH, P. J., *Dayton*
 YOUNG, H. E., *Wadsworth*

First Year

ALRIGHT, D. B., *Akron*
 BATTLES, A. W., JR., *E. Cleveland*
 BROWNE, E. T., *Shaker Heights*
 CALDWELL, P., *Cleveland*
 CHAPMAN, G. P., *E. Cleveland*
 CHRISTY, D. L., *Fremont*
 COLGROVE, H. G., *Cleveland*
 CONDIT, W. B., *Cleveland*
 CRAWFORD, W. S., *Lokewood*
 DAGGETT, R. M., *Athens*
 EDMONDSON, H., *Cleveland*
 EVERSON, J. W., *Brilliant*
 HEIL, C., *Shaker Heights*
 HODGES, S. B., *Worthington*
 HOFFMAN, S. C., *Cincinnati*
 KENNEDY, A. C., JR., *Shaker Heights*
 NEAL, W. E., *Cleveland*

**HARVARD
PROVISION
COMPANY**

*Imported and Domestic
Wines and Liquors*

FREE DELIVERIES

To Your Door
Any Time Until 10:30 P. M.

FREE ICE

*94 Mt. Auburn Street
Cambridge*

KIRKland 6684-6685

“Always the Best at the Lowest”

HARVARD BUSINESS SCHOOL

- NYE, R. P., *Mansfield*
 PHILLIPS, E. H., *Cincinnati*
 RICHARDSON, J. F., JR., *Springfield*
 ROTRACKER, R. A., *Lakewood*
 SCHULLER, E. M., JR., *Toledo*
 SMALL, J. E., *Cincinnati*
 SPENCER, M. J., *Cincinnati*
 STORMS, J. W., *Dayton*
 TATE, B. E., *Cincinnati*
 WITRAK, B., *Cleveland*
- OKLAHOMA**
- Second Year*
 AINSWORTH, J. L., *El Reno*
 KERR, B. J., *McAlester*
 SCOTT, R. C., *Oklahoma*
- First Year*
 PEARSON, W. R., JR., *Muskogee*
 PHILLIPS, P. M., *Tulsa*
 RUSCH, H. F., *Oklahoma City*
 SONDRIMER, J., *Muskogee*
- Advanced Student*
 GRISWOLD, J. A.
- OREGON**
- Second Year*
 DE WIT, W. W., *Portland*
- First Year*
 OLSEN, T. A., *Portland*
 SCARPELLI, P. V., *Portland*
- PENNSYLVANIA**
- Second Year*
 ATTERRURY, W. W., *Rhonor*
 BERGMAN, S. H., *Scranton*
 BRENNER, J. D., *Carlisle*
 DOUTT, J. T., *Beaver*
 GRAY, J. M., *Pittsburgh*
 HARKLESS, J. E., *McKeesport*
 JAQUETTE, J. J., *Swarthmore*
 LEE, W. J., *Altoona*
 NIMICK, F. B., *Coraopolis*
 SMITH, M., *Pittsburgh*
 REDENBAUGH, H. E., *Pittsburgh*
 ROSE, D., JR., *Sewickley*
 UHL, R. P., *Kingston*
 VOSBURG, H. A., *DuBois*
 WALKER, C., *Mt. Pleasant*
 WEISS, M. L., *West Chester*
 WILLIAMS, G. L., *Forty Fort*
 WURZEL, L., *Philadelphia*
- First Year*
 ADAMS, R. C., *Pittsburgh*
 ALLISON, J., *Washington*
 BENTLEY, R. T., *Lancaster*
 BROWN, A., *Scranton*
 COMLY, R. D., *Lancaster*
 CRAINE, A. D., *Philadelphia*
 DANIELS, C. E., *Councilsville*
 FARMER, C. R., *Lancaster*
 FLETCHER, R. M., *Mount Joy*
 FRAWLEY, J. D., *Oakmont*
 HENKEL, H. L., *Eric*
 LEWIS, J. A., *Pittsburgh*
 LYDEN, J. Q., *Carbondale*
 MCCORMICK, R. L. L., *Wilkes Barre*
 PHILLIPS, L. A., *Beaver Falls*
 RODERUS, C. W., *Wilkinsburg*
 SHARP, E. M., *Freeland*
- SIMPSON, J. C., *Norristown*
 SWAVELY, J. E., *Nazareth*
 TOLAN, H. L., *Wayne*
 WARREN, R. L., JR., *Brockway*
 WRITING, W. B., *Narberth*
 WIEDERSHEIM, W. A., III,
St. Davids
 WILLIAMSON, R. M., *Bucks County*
 WYNN, H. C., *North Braddock*
- RHODE ISLAND**
- Second Year*
 FLETCHER, R. L., *Edgewood*
 GOLDBERGER, H. H., *Providence*
 LYNCH, W. J., *Saylesville*
- First Year*
 ROLLINS, F. W., JR., *Providence*
- SOUTH CAROLINA**
- Second Year*
 BRAWLEY, F. P., *Greenville*
 FURMAN, A. G., *Greenville*
- First Year*
 GIBBES, A. M., *Columbia*
 GLENN, T. J., *Spartanburg*
 VERMONT, A., *Spartanburg*
- SOUTH DAKOTA**
- First Year*
 LACEY, D. O., *Lieut., Sioux Falls*
 QUARNBURG, P. L., *Rapid City*
- TENNESSEE**
- Second Year*
 BEST, A. C., *Memphis*
 CRAWFORD, L. E., *Maryville*
 HENDERSON, B. D., *Nashville*
- First Year*
 FISHER, J. W., II, *Maryville*
 LEAR, J. C., *Sevancee*
 LEVY, L., *Halls*
 McDONALD, C. E., *Memphis*
 McLEAN, J. L., JR., *Memphis*
- TEXAS**
- Second Year*
 BEWLEY, E. E., *Fort Worth*
 CHAPMAN, K. B., *Greenville*
 MERRITT, J. H., *McKinney*
 PEARLSTONE, J. H., *Dallas*
 STANDLEE, E., *Major, Stephenville*
 TANDY, C. D., *Fort Worth*
 WALLACE, E., *Waco*
 WEISSHEIMER, J. W., *Eagle Pass*
- First Year*
 BROWNING, W. E., *Yoakum*
 DONNELLY, G. A., JR., *Fort Worth*
 ERNST, E. D., *Houston*
 PRIDDY, R. T., *Wichita Falls*
- y. G. B.*
 HANKS, L., *College Station*
- UTAH**
- Second Year*
 ALKEMA, L. C., *Ogden*
 PINGREE, D. R., *Salt Lake City*
 SCHOFIELD, L. H., *Salt Lake City*
 YOUNG, C. E., JR., *American Fork*
- First Year*
 CHAMBERS, R. L., *Salt Lake City*
 DANSIE, G. W., JR., *Salt Lake City*
 ERDMAN, K. H., *Salt Lake City*
 JEX, R. B., *Salt Lake City*

The Smoker's Den

Tobacconists of Quality

Agents for:

Sasien, Peterson, Comoy,
Kirsten Pipes

1256 Mass. Ave. Tro. 5343
Harvard Square

Macphail Jewelry Co.

Formerly Colburn Jeweler

Watches, Clocks, Jewelry
Repaired

Waltham, Hamilton, Elgin
Watches

1256 MASS. AVE.
Tro. 5343 Harvard Sq.

--naturally
your
bank

Harvard Square Office

**HARVARD
TRUST CO.**

Member

FEDERAL RESERVE SYSTEM
Federal Deposit Insurance Corp.

Photo Fans

*Stop Depriving Yourself of Half
the Fun of Your Hobby*

RENT A DARKROOM

Graduate from the drug-store class. Do your own developing, printing, and enlarging in a modern efficient fully-equipped dark-room. We have everything you need, the finest equipment on the photographic market.

Course of Instruction
for Beginners

HARVARD DARKROOMS

24 BOYLSTON STREET

Harvard Square

Cambridge

TROwbridge 3637

HARVARD BUSINESS SCHOOL

MARCUS, L. H., *Salt Lake City*
OSTERLOH, G. P., *Salt Lake City*
PERRY, J., *Midvale*
PUGH, F. C. R., *Salt Lake City*
RIDGEWAY, P. W., *Salt Lake City*
ROMNEY, D. P., *Salt Lake City*

VERMONT

First Year

BUTTERFIELD, L. G., *Middlebury*

VIRGINIA

Second Year

BRYAN, J., *Richmond*
CAVELL, C., Capt., *Petersburg*
DINWIDDIE, H. A., *Charlottesville*
DURAND, R. Y., *Arlington*
LEE, W. A., *Millwood*
SYDNOR, E. B., *Richmond*

First Year

AMORY, J. F., *Hilton Village*
DAWES, R. I., *Richmond*
STONEBURNER, S. D., *Richmond*
TYLER, E. W., JR., *Richmond*

WASHINGTON

Second Year

CARLSON, A. J., Lieut., *Seattle*
CHRISMAN, H. F., Capt., *Seattle*
DAVIS, J. H., *Seattle*
FERGUSON, W. B., *Walla Walla*
GARRETT, E. P., *Seattle*
HEWITT, D. J., *Tacoma*
KAY, L. L., *Seattle*
MEREDITH, W. C., *Burton*
NYERE, R. A., *Seattle*

WOODWARD, R. R., *Seattle*
First Year

BEST, P. C., *Seattle*
ERNST, C. M., *Olympia*
HANSON, J. R., JR., *Seattle*
KALNOW, C. R., *Aberdeen*
KRUMMEL, B. U., *Adna*
LIVSEY, C. A., *Bellingham*
PAUL, C. P., *Seattle*
STRONG, H. M., *Seattle*
WALKER, L. M., *Seattle*

WEST VIRGINIA

Second Year

LOGAN, A. B., *Parkersburg*
First Year

RICHARDS, S. L., *Weston*

WISCONSIN

Second Year

DIECKELMAN, R. H., *Milwaukee*
HICKEY, L. T., *Reedsburg*
JOHNSON, B. J., *Madison*
KIECKHEFER, J. F., *Milwaukee*
WEIS, E. P., *Milwaukee*

First Year

BABB, M. W., JR., *Milwaukee*
BODILLY, J. W., *Green Bay*
FORBUSH, D. R., *Appleton*
HUTCHENS, E. J., *Milwaukee*
MCKEY, D. E., *Milwaukee*
MIETUS, N. J., *Milwaukee*
ORTH, P. W., *Milwaukee*
RUBIN, E. G., *Madison*
STAFFORD, R. E., *Neshah*
TOBIN, W. F., *Menomonie*

The Right Place

for fine foods,—where a wide variety of familiar favorites and unusual dishes will delight the most fastidious or robust appetites... choice liquors if desired.



HOTEL LENOX

VISIT THE NEW WASHINGTON GRILL

BOYLSTON AND EXETER STREETS, BOSTON

There's a Reason for a Reputation

DINTY MOORE'S

TWO ALLEY ENTRANCES—WASHINGTON & AVERY ST.
OPEN DAILY EXCEPT SUNDAY 11.30 A.M. to 10.00 P.M.

No Dancing • No Floor Show • The Emphasis
is on Really Good Food Carefully Prepared.

FRANCES FOLGER plays the Steinway for your
enjoyment in Our Convivial Cocktail Room...

HARVARD BUSINESS SCHOOL

Students From Foreign Countries

ALASKA

First Year
MULLEN, B. B., *Juneau*

ARGENTINA

Second Year
DOMINGUEZ, L. M., *Buenos Aires*

AUSTRALIA

Second Year
WRIGHT, F. H., *Melbourne*

CANADA

Second Year
BAY, C. I., *Winnipeg*
CHARBONNEAU, R. H., *Montreal*
EATON, A. Y., *Toronto*
FIRTH, J. G., *Hamilton*
GARDNER, G. R., *Toronto*
HALVERSON, L. G., *Toronto*
MILLER, G., *Montreal*
MOORE, R. K., *Winnipeg*
RAHILLY, B. J., *Sault St. Marie*
ROBERTSON, J. P., *Toronto*

First Year

BEAULIEU, P. E., *P.Q.*
DOWREY, W. R., JR., *Vancouver*
HOWARD, D. C., *Kitchener*
MORRIS, N., *Westmount, P.Q.*
STARK, J. E., *Canada*

CHINA

First Year
LEE, R. S., *Hong Kong*

GERMANY

Second Year
AVE-LALLEMENT, P., *Berlin*

HAWAII

First Year
GREIG, J. F., *Aiea, Oahu*

HUNGARY

Second Year
LENART, G., *Budapest*

INDIA

Second Year
NANAVATI, S. P., *Baroda*

First Year

GHARDA, D., *Bombay*

NETHERLANDS, THE

Second Year
REISS, H., *Amsterdam*

NORWAY

Second Year
PAUS, V., *Tonsberg*

SWEDEN

Second Year
LINDEROTH, H. G., *Stockholm*

SWITZERLAND

Second Year
BRUCE, F., *Geneva*
PICTET, E. E., *Geneva*

First Year

CHESSEX, C., *Montreux*

VENEZUELA

First Year
BRANDT, J. L., *Caracas*

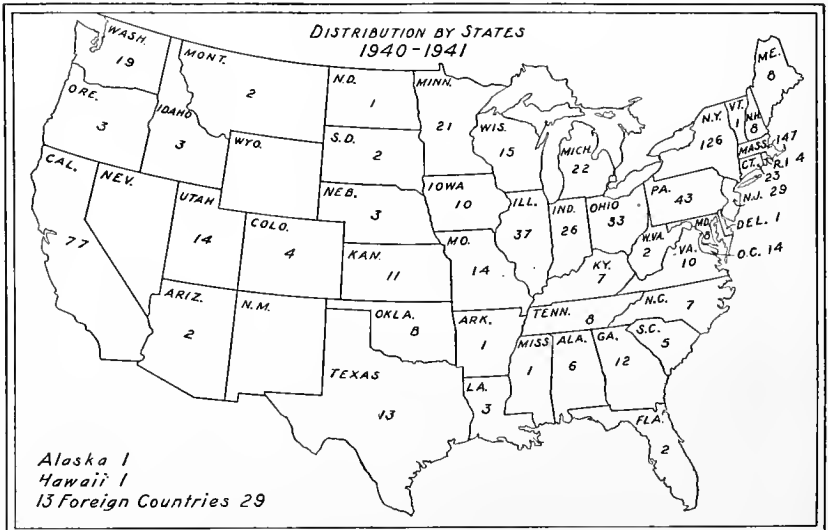

NINETEEN FORTY-ONE YEARBOOK



ARLINGTON DYE WORKS

CLEANSER

One of the Branches at 28A Boylston St.
(Near Harvard Square)

*For Better Cleansing. Sales Talk Isn't Necessary.
You See the Difference.*

Main Plant: 81 Mystic St., Arlington
Tel. ARL. 4600

Lowry . . .

OPTICIAN

Seven Boylston Street,
Harvard Square

(on the way to the Square)

We will serve you in many useful ways. Oculists' prescriptions accurately and promptly filled and files maintained for quick replacement.

Should you find your glasses not fitting comfortably you will favor us by calling and having them adjusted. For this there will be no charge.

MAKE SURE YOU COME TO
Lorenzo's Barber Shop
28 Boylston St. Harvard Square
(Opposite the Western Union)

IF YOU WANT

- ✦ The Finest Beers, Wines and Liquors
- ✦ The Highest Quality Cold Sandwiches
- ✦ The Best Dinners
- ✦ The Good Selections of Our Delicatessen at Reasonable Prices

COME TO THE
WURSTHAUS

ON ONE CORNER
OF THE SQUARE

4 Boylston Street Cambridge, Mass.

BARRON'S

*Our Own
Modern Plant Facilities
Complete Insurance*

162 SYDNEY ST.,
CAMBRIDGE
TRO. 9829

Student Representatives

Established 1910



HARVARD BUSINESS SCHOOL

Private and Entry Telephones

A

Abbott, Walter	Eli. 1974
Adair, Frank	Eli. 9167
Adams, Irving	Tro. 1495
Adams, Robert	Eli. 1672
Adams, William	
Ainsworth, John	Eli. 9094
Albright, David	Eli. 9524
Alexander, John	Kir. 1371
Alkema, Lloyd	Eli. 7729
Allison, Jonathan	Eli. 8885
Amberg, William	
Amory, James	Kir. 8553
Andersen, Arnold	Eli. 8164
Anderson, Gilbert	Eli. 8164
Anderson, John	Eli. 9578
Andrews, James	Tro. 1495
Andrews, Michael	Eli. 7729
Annett, Cecil	Eli. 9495
Arrington, Charles	Bel. 2203-M
Atterbury, William	Kir. 5838
Atwood, Seth	Eli. 9366
Avé-Lallemant, Peter	Kir. 6933
Avenali, Peter	Eli. 9727
Aylsworth, Robert	Eli. 9366

B

Babb, Max	Kir. 9377
Bacon, Benjamin	Eli. 8071
Baker, Charles	Eli. 0405
Baker, David	Asp. 4525
Baker, Wallace	Eli. 9321
Balboni, Albert	Kir. 7017
Ballard, George	Eli. 9238
Ballard, John	Eli. 0202
Barnard, Harold	Kir. 2022
Barnes, Robert	Eli. 9875
Baron, Leonard	Eli. 9366
Barry, Francis	Eli. 9727
Bates, William	Eli. 9238
Battles, Arthur	Eli. 8192
Batts, Arthur	Kir. 7017
Bauer, Walter	Eli. 9321
Baumbusch, Kenneth	Eli. 8164
Bay, Charles	Eli. 9875
Beaulieu, Paul	Tro. 1495
Beetz, Paul	Eli. 9524
Bennett, Byron	Tro. 9746
Benson, Robert	Eli. 1974
Bentley, Richard	Eli. 9366
Berg, William	Eli. 9727

Bergman, Sidney	Eli. 9366
Bergstrom, Robert	Kir. 8332
Berman, Mandell	Eli. 1711
Berner, Guy	Eli. 9449
Bernstein, Daniel	Eli. 8885
Bernstein, Sumner	Eli. 0220
Best, Peter	Kir. 8812
Beverett, Andrew	Eli. 8164
Bewley, Edwin	Kir. 3974
Bibbero, Donald	Eli. 9524
Bierer, James	Eli. 9544
Bieth, Raymond	Eli. 9875
Biggerstaff, William	Eli. 9094
Bixby, Warren	Kir. 2022
Black, Paul	Kir. 1001
Blackwood, John	Asp. 3339
Blake, John	Blu. 5925
Blum, Seymour	Cen. 3493
Blumberg, Alvin	Eli. 0220
Bodilly, John	Eli. 7746
Boutwell, Roswell	Kir. 6147
Boyar, Earl	Eli. 7952
Boyer, Jean	Eli. 9238
Bradshaw, Thornton	Tro. 8308
Brainard, Robert	Eli. 7729
Brandt, Jose	Eli. 1672
Braudy, Leon	Kir. 6414
Brawley, Francis	Kir. 7385
Brennan, William	Eli. 1371
Brenner, Joseph	Kir. 8332
Bretton, Leon	Eli. 8971
Brouse, Richard	Eli. 9449
Brown, Albert	Eli. 7729
Brown, Charles	Eli. 8885
Brown, Levant	Eli. 9578
Brown, Milton	Eli. 8971
Browne, Elmer	Tro. 5624
Browning, William	Eli. 0202
Brucc, Frederick	Eli. 9167
Bulfinch, Thomas	Eli. 1622
Bulger, John	Eli. 7746
Burgess, William	Kir. 6414
Bush, David	Eli. 7729
Butler, Aaron	Eli. 9875
Butterfield, Lloyd	Eli. 7729

C

Caldwell, Philip	
Call, Hughes	Tro. 7388
Call, William	Eli. 9094
Cambreleng, Robert	Eli. 8971
Campbell, Lawrence	Eli. 9495
Cardman, Frank	Eli. 9495

PROMPT DELIVERY SERVICE

**HAMILTON'S
BOTTLED
LIQUORS**

Full Line of Domestic and Imported Liquors

FREE ICE

*The Largest and Most
Complete Stock of Liquors
in the City*

TROWbridge 2110

41 BOYLSTON ST., at MT. AUBURN ST. TRAFFIC LIGHTS
CAMBRIDGE

The First Bottle Store Facing the Business School

"On the Way to the Square."

NINETEEN FORTY-ONE YEARBOOK



BUSINESS SCHOOL MEN

EVIDENCE OF ORGANIZATION AND EXPERIENCE IS TO BE FOUND THROUGHOUT ALL J. PRESS PRODUCTIONS, IN THE VARIETY AND COMPLETENESS OF STOCKS, IN A THOROUGHGOING ADHERENCE TO QUALITY STANDARDS, AND IN MANY EFFICIENCIES WHICH GO TO MAKE UP J. PRESS SERVICE.



*Gentlemen's Tailors
and Furnishers*

82 MT. AUBURN STREET
CORNER DUNSTER

BRATTLE SQUARE FLORIST

The shop of personal service.

A boutonniere with each corsage.
Deliveries Free.

29 BRATTLE ST.

CAMBRIDGE, MASS.

Tel. KIR. 7089—TRO. 9839

Member F. T. D. A.

Directly Opposite Post Office

SUITS - OVERCOATS - DRESSWEAR

Ready to Don or

CUSTOMED TO MEASURE

Imported Accessories

TEDFORD·HARVARD·INC.

1442 MASS. AVE.

HARVARD SQ.

HARVARD BUSINESS SCHOOL

F

Fabens, Andrew	Kir. 6335
Fair, Harry	Eli. 8971
Farley, John	Eli. 1846
Farman, Lyle	Eli. 9524
Farmer, Richard	Eli. 0202
Farrell, Robert	Wob. 1076-R
Farwell, Paul	Eli. 8971
Fancett, Philip	Eli. 7952
Feely, John	Eli. 8332
Ferguson, William	Eli. 9167
Fernald, Burleigh	Eli. 1644
Fey, John	Eli. 7952
Field, James	Eli. 7729
Fink, Morton	Eli. 0202
Fink, Robert	Eli. 0202
Firth, James	Eli. 9449
Fisher, John	Tro. 9228
Fisher, William	Eli. 9321
Fitch, Walter	Kir. 5629
Flanders, Dwight	Eli. 9366
Fletcher, Ralph	Eli. 9167
Fletcher, Richard	Eli. 7952
Flynn, Frank	Kir. 9744
Flynn, Joseph	Eli. 9238
Forbes, Richard	Kir. 4128
Forhush, Dascomb	Eli. 9094
Forman, Wade	Eli. 9238
Fox, Eldon	Tro. 5624
Frawley, James	Eli. 7952
Freeman, Ernest	Bel. 2645
Freeman, George	Eli. 7952
Frey, Charles	Eli. 1846
Friedman, Emanuel	Eli. 0220
Fuller, Harry	Eli. 7746
Fullerton, James	Kir. 8815
Funkhouser, Elmer	Kir. 5487
Furman, Alester	Eli. 1764

G

Garb, Bernard	Eli. 8071
Gardiner, George	Kir. 1237
Gardiner, Jack	Eli. 0160
Gardner, Robert	Eli. 9578
Garrett, Crombie	Eli. 0405
Gaston, John	Eli. 8071
Gehlen, William	Eli. 9094
Geller, Edwin	Kir. 8604
Gibbes, Alexander	Eli. 8071
Gietz, Ernest	Eli. 9875
Gillett, Frank	Eli. 1754
Gilmour, Harold	Eli. 7746
Given, William	Kir. 7017
Glenn, Thomas	Eli. 9167
Glick, John	Eli. 9094
Goldman, Stanford	Kir. 6414
Goldweitz, Saul	Eli. 9366
Goodsill, Stanley	Eli. 9886
Goodwin, Edward	Lon. 2895
Gould, Jack	Eli. 1672
Gove, Chester	Eli. 9094

Graham, William	Eli. 9524
Grant, George	Eli. 9366
Graves, Lester	Eli. 7746
Gray, James	Eli. 8071
Green, Bernard	Kir. 8604
Green, Murray	Kir. 9167
Gregory, Alfred	Eli. 0160
Greig, James	Eli. 8071
Grimes, Gordon	Eli. 7729
Grinnell, Gordon	Eli. 9875
Gross, John	Eli. 9167
Grossman, Bernard	Kir. 0924
Grout, Vernon	Eli. 9094
Gunderson, Robert	Eli. 8071
Guthrie, Walter	Eli. 9449
Gutman, Edward	Eli. 9524

H

Haff, Barse	Eli. 8885
Hager, William	Eli. 7746
Haigney, Douglas	Eli. 8071
Hall, Marcus	Eli. 9578
Hall, Pierson	Tro. 2356
Hallenbeck, Park	Eli. 9495
Halverson, Lloyd	Kir. 1237
Hamillburg, Daniel	Eli. 8071
Hammer, Thomas	Eli. 9495
Hampson, Robert	Eli. 9524
Hank, Oscar	Eli. 9366
Hanks, Lester	Tro. 2547
Hansmann, Ralph	Eli. 8164
Hanson, Jay	Eli. 9875
Harkless, John	Tro. 9613
Harrington, Vincent	Tal. 0451
Harris, Emrys	Eli. 0607
Hartnett, John	Eli. 1672
Harwood, Rushton	Kir. 8332
Haskin, Charles	Kir. 5670
Hatch, Sumner	Eli. 7729
Hawks, Thomas	Kir. 3278
Hay, Glenn	Eli. 9167
Hayes, George	Eli. 8971
Hedblom, Richard	Kir. 8484
Heil, Clarence	Eli. 9886
Heinle, Lawrence	Kir. 7928
Hekman, Louis	Kir. 7017
Heller, Milton	Kir. 1295
Helms, Jack	Eli. 0607
Henderson, Bruce	Eli. 9094
Henkel, Harold	Eli. 9875
Hern, Lawrence	Col. 8450
Herrick, Moulton	Kir. 7046
Hewitt, Daniel	Kir. 7176
Hickenlooper, Gordon	Eli. 0607
Hickey, Lawrence	Eli. 9578
Higgins, Charles	Eli. 9167
Hilton, William	Kir. 3911
Hinchcliff, William	Eli. 9524
Hissem, Ralph	Eli. 1764
Hite, Arnold	Kir. 9625
Hidges, Stephen	Eli. 8071
Hoffman, Stanley	Eli. 9727
Holliday, Alexander	Tro. 7388

NINETEEN FORTY-ONE YEARBOOK

STACEY & VASSALLO FRUIT COMPANY, INC.

Purveyors of
Fresh Fruits and Vegetables

6 South Market Street
Boston, Mass.

Phone: LAFayette 4860

Many College Men

of today will be the big business men of the future. Proper banking affiliations are of vital importance to young men ambitious to succeed in the world of business.

THE STATE STREET TRUST COMPANY

BOSTON, MASS.

is a strong, progressive bank with many years' experience which it is glad to put at the service of its customers.

Main Office
Cor. State and Congress Streets

Union Trust Office
24 Federal Street

Copley Square Office
381 Boylston Street

Massachusetts Avenue Office
Cor. Massachusetts Avenue and
Boylston Street

Safe Deposit Vaults At All Offices
Member Federal Reserve System
Member Federal Deposit Insurance Corp.

Sun Tavern

Coffee and Teas

SPECIALISTS IN
Hotel, Club and Institutional
Service

EDMANDS COFFEE
COMPANY
60 INDIA ST., BOSTON, MASS.

HOTEL CONTINENTAL

CAMBRIDGE, MASSACHUSETTS

One of New England's Best Hotels

W } Mother and Dad stay on their visits to see you.
H } the lady stays when visiting you.
E } who's who gather before and after the football games.
R } for your convenience checks are cashed.
E } charge accounts with Harvard students are welcome.
} relaxation, refreshment and repast are all conveniently available.

CHAUNCEY DEPEW STEELE,
General Manager

HARVARD BUSINESS SCHOOL

Holmes, George	Eli. 9238	King, Francis	Eli. 1666
Hook, Russell	Kir. 1295	King, James	Eli. 9875
Horton, William	Eli. 9524	King, Oliver	Eli. 7746
Hosley, Henry	Eli. 1864	King, Walter	Tro. 4230
Houston, Charles	Eli. 9524	Kireker, Frank	Eli. 8192
Howard, David	Eli. 9449	Kitchel, William	Kir. 0957
Howard, Harry	Kir. 1945	Klein, Howard	Eli. 8139
Howes, Herbert	Kir. 1295	Knowles, Gorham	Eli. 8139
Hoyt, David	Eli. 9578	Koeneke, Willis	Kir. 7395
Hoyt, Douglas	Eli. 1764	Korbel, John	Eli. 1441
Huff, James	Eli. 7952	Kraft, Eugene	Eli. 0220
Hulen, Elmer	Eli. 9167	Kramer, Philip	Eli. 9366
Hunnewell, Walter	Eli. 0161	Krotozymer, James	Eli. 9524
Hunt, William	Eli. 7952	Kunz, Calvin	Tro. 2356
Hurst, William	Eli. 8164		
Hunston, Edward	Eli. 8110		
Hutchens, Edward	Eli. 8885		

I

Ittman, William Tro. 0784

J

Jack, Charles Eli. 8885
 Jacobs, Thomas Kir. 1295
 Jahneke, Donald Kir. 8553
 Janigian, John Eli. 7729
 James, William Kir. 9496
 Jameson, Maynard Eli. 8885
 Jaquette, John Kir. 5436
 Jarema, Andrew Eli. 1672
 Jenkinson, Ernest Eli. 7952
 Jennings, Llewellyn Eli. 9366
 Jessup, Joe Tro. 4320
 Jex, Russell Eli. 8071
 Johnson, Burt Eli. 9167
 Johnson, Elmer Troy 9788
 Johnson, Francis Eli. 9727
 Johnson, Leonard Kir. 5761
 Johnson, Richard Eli. 9886
 Johnson, Thomas Eli. 7729
 Jondahl, Donald Eli. 9578
 Jones, Edwin Eli. 9578
 Jones, Gordon Eli. 8971
 Jones, Ora Eli. 9238

K

Kahn, Abbot Eli. 9449
 Kalnow, Carl Eli. 0405
 Kane, R. A. Eli. 7729
 Kay, Lawrence Eli. 9167
 Keats, William Eli. 9094
 Keen, Gordon Eli. 9167
 Kennedy, Craig Eli. 8164
 Kerr, Ben Eli. 1289
 Kieckhefer, James Tro. 3375

L

Lacey, Donald Eli. 9727
 Lahey, Walter Eli. 9875
 Laing, Stanley Eli. 8971
 Lamothe, John Arl. 2316-W
 Langford, Philip Eli. 9449
 Langill, Charles Tro. 4230
 Langston, Douglas Eli. 8071
 Larsen, Carter Eli. 9886
 Latson, Almet Eli. 9449
 Lawler, Richard Tal. 4797
 Lawrence, John Eli. 9578
 Lazrus, Julian Eli. 9727
 Lear, James C. Eli. 9094
 Lear, James H. Eli. 9449
 Leberher, William Eli. 9495
 L'Ecuyer, Hero Kir. 8043
 Lee, Mariano Eli. 8071
 Lee, Robert Eli. 8071
 Lee, Walter A. Kir. 7071
 Lee, Walter J. Eli. 8071
 Lee, William Kir. 8553
 Lenart, George Eli. 9524
 Levy, John Eli. 9578
 Levy, Louis Eli. 0220
 Lewis, Howard Eli. 9366
 Lewis, Jack Eli. 9238
 Lewis, Ralph Kir. 2865
 L'Heureux, William Eli. 9495
 Liberman, Saul Eli. 9366
 Lillis, James Kir. 5761
 Lineberger, Walter Kir. 7555
 Link, William Eli. 0061
 Linscott, Kenneth Eli. 1476
 Little, William Tro. 6547
 Livesey, Charles Eli. 9366
 Loeb, John Eli. 1648
 Logan, Arthur Eli. 9238
 Lowney, Paul Par. 0487-M
 Lucking, Edward Eli. 9886
 Lundquist, Irving Cen. 1646-M
 Lyden, John Eli. 7952
 Lyon, Taylor Eli. 7746
 Lynch, William Eli. 8071
 Lytle, Victor Eli. 9875

NINETEEN FORTY-ONE YEARBOOK

TYPEWRITING

Expert Typing of All Kinds

B. P. A.'s Our Specialty

HARVARD STENOGRAPHERS

1416 Massachusetts Avenue

Harvard Square

Cambridge

ROOM 204

Telephone TRO. 5241

The GEORGIAN

The

BRIGHTON LAUNDRY

offers you the

BEST QUALITY WORK

and a mother's care

Minor Repairs

Button Service

Daily Service

Campus Representative

Russell Mueller John Korbet Charles Langill

STA. 5520, 5521, 5522

BUSINESS SCHOOL STUDENTS

When You Need **FLOWERS** *Visit or Phone*

KUPERSMITH FLORIST

17 BRATTLE STREET OFF HARVARD SQ.

We Are — *We Have* — *We Give*
RELIABLE — **QUALITY** — **SERVICE**

Flowers Artistically Arranged

We Telegraph Flowers and Deliver Everywhere

Open Evenings, Sundays, Holidays

Telephone KIR. 5442

HARVARD BUSINESS SCHOOL

M

Macal, Edward	Eli. 7729
McCue, John	Gra. 3238-J
McDonald, Clark	Eli. 9886
MacDonald, Stuart	Tro. 3375
McDonough, James	Sto. 1223-W
Macduff, Dwight	Eli. 9495
MacEachern, John	Lon. 8515
McGillicuddy, Thomas F.	Eli. 7952
McGillicuddy, Thomas J.	Eli. 7952
McGrady, John	Eli. 0405
Machinist, Burton	Tro. 8730
MacIntyre, William	Eli. 9366
McKey, Douglas	Kir. 9377
McKinney, James	Eli. 8071
McLean, James	Eli. 9886
McLellan, Edgar	Eli. 8191
Maddern, Whitby	Eli. 9449
Madsen, Keith	Eli. 8164
Maggiono, Joseph	Eli. 9449
Maguire, Gerald	Eli. 8164
Mahoney, Robert	Eli. 8164
Malloy, John	Eli. 8071
Manildi, Joseph	Eli. 9578
Mann, Edward	Eli. 1441
Marcus, Edward	Eli. 9094
Marcus, Louis	Eli. 9524
Margolis, Milton	Tro. 5624
Markwart, Philip	Kir. 1001
Marsh, Robert	Eli. 8885
Martin, Jay	Eli. 8885
Martinson, Walter	Eli. 7729
Massie, James	Kir. 3354
Mathers, Thomas	Eli. 8885
Matter, Elmer	Eli. 7952
Meier, Clifford	Eli. 8071
Meredith, Walter	Kir. 1295
Merrit, James	Tro. 1495
Mietus, Norbert	Eli. 7746
Miles, Harold	Eli. 9321
Miller, Bruce	Eli. 9727
Miller, George	Eli. 9449
Miller, Gray	Eli. 1476
Miller, John	Eli. 9321
Mills, Thorley	Eli. 9495
Monnett, Albert	Eli. 9875
Moore, Richard	Eli. 1301
Morgau, Charles	Eli. 8164
Morgan, Vernon	Mys. 4624-W
Morris, Norman	Eli. 1711
Mott, John	Eli. 9875
Mount, John	Tro. 1495
Mueller, John	Eli. 9886
Mueller, Russel	Eli. 9167
Mullen, Bernhard	Eli. 9094
Mullen, Robert	Eli. 9094
Mura, Edward	Eli. 8192
Murphy, Charles	End. 0177
Murphy, Eugene	Arn. 0437

N

Nagnowitz, Ralph Eli. 8971

Nanavati, Shaunish	Eli. 9524
Navin, Thomas	Kir. 4666
Nethery, Harry	Kir. 4800
Nettleton, John	Kir. 4800
Neuschel, Richard	Eli. 8139
Newhall, Richard	Kir. 4666
Newton, Floyd	Eli. 9449
Newton, Ray	Kir. 3974
Newton, Robert	Eli. 9875
Nicholl, Robert	Eli. 8164
Nichols, Thomas	Eli. 8885
Nimick, Francis	Kir. 8553
Ninde, Richard	Eli. 1476
Nourse, Chester	Tro. 0688
Nowell, Lawrence	Eli. 1764
Noyes, Dean	Tro. 8775
Noyes, Janseu	Kir. 1945
Nye, Richard	Eli. 9875
Nyere, Robert	Eli. 8071

O

O'Brien, John	Eli. 9366
O'Connell, Edward	Eli. 8885
Ogden, Kenneth	Eli. 7729
Olive, George	Eli. 9366
Olsen, Theodore	Eli. 0378
Oppenheimer, Arthur	Eli. 0440
Orr, Robert	Kir. 7555
Orth, Philip	Tro. 9788
Osgood, Edward	Eli. 9238
Osterloh, George	Tro. 3496

P

Parfitt, Peter	Eli. 8071
Patterson, John	Eli. 1763
Pattison, Henry	Eli. 9094
Paul, Charles	Eli. 9886
Pearson, Walter	Eli. 9578
Pendleton, Summer	Eli. 9449
Pennoyer, Frederick	Eli. 9167
Perdew, William	Eli. 9167
Perlick, Leonard	Eli. 9544
Perry, James	Eli. 9449
Peterson, Carl	Kir. 2637
Pestronk, Seymour	Eli. 0934
Petty, John	Eli. 8164
Pettit, Roger	Eli. 9449
Philbrick, Shirley	Eli. 8971
Phillips, Edward	Eli. 9449
Phillips, Lemuel	Eli. 9094
Pickering, George	Eli. 8971
Pictet, Edouard	Tro. 9116
Pingree, David	Eli. 8971
Platt, George	Eli. 9495
Plehn, Lloyd	Kir. 6414
Pollet, Maurice	Eli. 9578
Porter, John	Eli. 9321
Powell, Loring	Eli. 7729

We appreciate . . .

- **YOUR PATRONAGE** throughout these past months, for once again it indicates that the 1940-41 Business School students, like those of former years, continue to regard the University Theatre as a primary source of entertainment, relaxation and genuine pleasure.
- **YOUR RESPONSE** to the outstanding array of motion picture programs which we are currently showing and will present in the future . . . recognition of the fact that the University, through its ability to select its pictures from the output of *all* of the major producers, offers programs which, week in and week out, are unexcelled by any theatre in the country.
- **YOUR ENCOURAGEMENT** for us to continue to make the University the popular choice of those who desire and expect the finest in motion picture entertainment presented in an atmosphere of refinement, congeniality and good fellowship.

The **UNIVERSITY THEATRE**

HARVARD SQUARE

KIRKland 4580

HARVARD BUSINESS SCHOOL

Priddy, Robert Eli. 9449
 Providenza, Claude Eli. 9886
 Pryor, Thomas Eli. 8971
 Pugh, Frederick Eli. 9727

S

Saccardi, Carmin Eli. 9366
 Salet, Richard Eli. 7952
 Sanborn, Richard Eli. 8071
 Sanders, William Eli. 9727
 Saurwein, Paul Bel. 3336-J
 Savage, Jack Eli. 9366
 Scarpelli, Pietro Eli. 9449
 Schechter, Ed Eli. 9321
 Schenk, Albert Eli. 7952
 Schofield, Leslie Eli. 9544
 Schnabel, Paul Eli. 9366
 Schuller, Edward Tro. 5624
 Schuman, Daniel Eli. 9495
 Schweppe, Denison Tro. 7388
 Schwiekert, Leas Eli. 9886
 Scott, Jerome Eli. 8164
 Scott, Robert Eli. 8110
 Seacat, Lot Eli. 7729
 Seibel, Harold Eli. 9524
 Seiler, Paul Eli. 8885
 Selden, Walter Eli. 9238
 Shallenberger, John Kir. 5629
 Shapiro, David Kir. 0924
 Sharp, Edward Eli. 9495
 Shea, Wilbur Eli. 9238
 Shuff, Charles Eli. 7952
 Silas, William Eli. 9321
 Simpson, John Eli. 9495
 Simpson, Richard Eli. 9449
 Sinclair, Gordon Kir. 7231
 Sisson, Dan Eli. 9167
 Slaght, William Tro. 1495
 Small, John Eli. 9495
 Smith, Cornelius Eli. 8192
 Smith, Frederick Eli. 8071
 Smith, John Kir. 3354
 Smith, McElroy Eli. 8164
 Smith, Paul Eli. 8139
 Smith, Shea Kir. 1295
 Smith, William Eli. 8164
 Smyth, Samuel Eli. 7952
 Sommer, Hal Eli. 7952
 Sondheimer, Joseph Kir. 7928
 Soper, Don Eli. 7746
 Sparre, Robert Tro. 9746
 Spencer, Myron Eli. 9449
 Sperr, Kenneth Eli. 9321
 Spiller, Reevean Eli. 8971
 Spring, Donald Eli. 9167
 Squire, Hubert Eli. 7729
 Stack, Maurice Eli. 9378
 Stadler, Jack Eli. 9886
 Stafford, Richard Eli. 9524
 Stanback, Thomas Eli. 9875
 Standlee, Earle Bel. 3529-J
 Stark, John Eli. 9524
 Stark, Milton Eli. 9094
 Starkie, John Eli. 9544
 Steinmetz, David Eli. 8192
 Stevens, Clifton Kir. 5207
 Stewart, Herbert Eli. 9578
 Stoetzer, Robert Eli. 7729
 Stoneburner, Seabury Eli. 9875
 Stoughton, Warner Eli. 8192

Q

Quarnberg, Lex Eli. 9449
 Quinlan, John Cen. 1379
 Quinn, Jack Eli. 9495
 Quittmeyer, Charles Eli. 7952

R

Rabenstein, Frederick Kir. 2865
 Rafferty, Patriek Sta. 5364
 Rahilly, Bernard Eli. 9727
 Raymond, Loring Eli. 9449
 Rea, Frank Eli. 0403
 Redenbaugh, Harry Kir. 8815
 Redington, George Eli. 9875
 Reed, Byram Eli. 8971
 Reed, David Eli. 9886
 Reinheimer, John Eli. 9094
 Reiss, Henri Eli. 9524
 Rhode, Frederick Eli. 9727
 Richards, Gordon Law. 2-7785
 Richardson, Foster Eli. 9495
 Richmond, James Eli. 1441
 Ridgeway, Phil Eli. 8971
 Rimmer, Robert Eli. 9578
 Rimsky, Robert Eli. 0220
 Rives, Claude Kir. 8815
 Roderus, Charles Eli. 7729
 Rogers, John Eli. 8139
 Rollins, Frab Eli. 7952
 Romey, James Eli. 1289
 Romney, Derald Eli. 9886
 Rose, Don Eli. 8885
 Rosen, Seymour Eli. 8971
 Rothacker, Robert Eli. 9238
 Rothberg, Robert Eli. 7729
 Rowe, Stanley Kir. 6229
 Rowley, Edward Tro. 8325
 Rowley, Leonard Cen. 0201-R
 Rubin, Edwin Kir. 6884
 Rucci, Robert Eli. 8405
 Ruebling, Richard Eli. 9495
 Rugg, Robert Eli. 9875
 Rumble, John Eli. 8071
 Rumsey, John Tro. 7388
 Rusch, Herman Eli. 1186
 Rush, Richard Tro. 5483
 Rust, Robert Eli. 7746
 Rutledge, James Kir. 7176
 Ryan, Robert Bea. 5909

NINETEEN FORTY-ONE YEARBOOK

KIR. 4170

Watch and Clock Repairing

GARFIELD F. EAGLESTON JEWELER

WATCHES
CLOCKS
JEWELRY

33 Brattle Street
Harvard Square
Cambridge, Mass.
Opposite Post Office

Crimson Printing Company

14 Plympton Street
Cambridge, Massachusetts
Tel. TRO. 3390

RIVAL FOODS **ARE BETTER**

Try Rival and Hotel Special
Coffees
*bought, blended, and roasted
under the direction of
Frank Deroo*

To the Class of 1941 —

THE HOTEL VENDOME

extends heartiest congratulations
and best wishes for the future

160 Commonwealth Ave.

Emile F. Coulon and Sons

HARVARD BUSINESS SCHOOL

Storms, John	Eli. 9875	Walburger, Conrad	Eli. 0160
Strong, Harry	Eli. 9238	Walker, Claude	Eli. 9524
Sullivan, Benjamin	Eli. 9875	Walker, Lauren	Eli. 9167
Sullivan, David	Kir. 1001	Wallace, Earl	Eli. 9167
Sullivan, Donald	Eli. 1441	Wallace, Robert	Eli. 8885
Sullivan, John	Som. 6675	Warren, Robert	Eli. 8885
Sullivan, William	Eli. 8164	Watson, Hathaway	Eli. 1778
Swainbank, Hugh	Eli. 9886	Wattron, Robert	Eli. 9094
Swaner, Robert	Eli. 9366	Wear, Lyman	Eli. 9495
Swavely, Joseph	Eli. 7729	Webbe, William	Eli. 7017
Sydnor, Eugene	Kir. 6229	Webster, Henry	Kir. 9496
		Weesner, Robert	Kir. 0218
		Weil, Robert	Eli. 9496
		Weis, Edward	Eli. 9875
		Weiss, Morton	Eli. 1648
		Weissheimer, John	Eli. 9495
		Welcker, John	Eli. 7746
		Weldon, Warren	Eli. 9366
		Wellington, Roger	Eli. 1764
		Wellman, John	Eli. 8971
		Welton, Theodore	Eli. 9238
		Wentworth, Paul	Eli. 9167
		Wentz, Robert	Eli. 8971
		Wesler, Harold	Eli. 7746
		Wesley, Langdon	Eli. 8885
		Wheeler, Byron	Eli. 9578
		Whitecomb, Stephen	Eli. 9238
		White, Samuel	Tro. 6578
		Whitehead, James	Eli. 8885
		Whiting, William	Eli. 9449
		Whitley, Robert	Eli. 9366
		Widmer, Charles	Kir. 7555
		Wiedersheim, William	Kir. 7555
		Wigley, William	Eli. 9167
		Wilds, Charles	Eli. 9495
		Wiley, Robert	Eli. 9366
		Williams, Gordon	Eli. 9578
		Williams, Howard	Eli. 7746
		Williams, Paul	Eli. 9578
		Williamson, Rushton	Eli. 7729
		Wilson, James	Eli. 0607
		Wing, Charles	Eli. 8885
		Winslow, Edward	Eli. 7729
		Winter, John	Eli. 9094
		Witrak, Bohdan	Eli. 9366
		Wolf, Philip	Eli. 9495
		Wood, Hamilton	Kir. 7227
		Wood, John	Eli. 7746
		Woodward, Robert	Eli. 9495
		Wright, Ferdinand	Eli. 9727
		Wurzel, Leonard	Tro. 4230

T

Tandy, Charles	Kir. 4666
Taylor, Frederick	Eli. 8071
Taylor, Howard	Eli. 9875
Taylor, Landon	Kir. 4389
Tenney, Rea	Eli. 9167
Test, Donald	Kir. 4389
Thomas, William	Kir. 7017
Thompson, Henry	Eli. 9449
Thurston, Harold	Eli. 9366
Tierney, Howard	Eli. 8885
Tobin, Richard	Eli. 9524
Tobin, William	Eli. 8139
Tolan, Henry	Eli. 9495
Tolivaissa, Homer	Kir. 0218
Tomkins, William	Eli. 9449
Tower, Frederic	W. New. 1543
Tower, Osgood	Eli. 0405
Treadwell, Theodore	Eli. 8071
Trimble, Paul	Bel. 0918-M
Tucker, John	Tro. 8775
Turner, Edgar	Eli. 9449
Tyler, Earl	Eli. 7952
Tymstra, Justine	Eli. 9727

U

Uhl, Robert	Eli. 9449
-------------	-----------

V

Vandermade, James	Eli. 1665
Van Eck, Fred	Eli. 9495
Van Evera, Robert	Eli. 9875
Vermont, Albert	Eli. 7746
Vinal, Albert	Tro. 7833
Volckens, William	Eli. 9094
Vollmer, John	Eli. 8952
Vosburg, Harry	Tro. 1495

W

Wachter, Edwin	Eli. 7746
Wadsworth, George	Eli. 8885

Y

Young, Clifford	Kir. 8332
Young, George	Eli. 9875
Young, Howard	Eli. 9321
Youngson, Robert	Eli. 9524

Z

Zahn, Allen	Eli. 9875
Zimmerman, Robert	Kir. 8812

NINETEEN FORTY-ONE YEARBOOK

Boston Laundry

*"Better Laundry
Service"*

Telephone: KENmore 8693
665 Harrison Ave. Boston

Collupy and Collupy

Tels.
CAPitol 0366-0367-0368
140 Atlantic Ave. Boston
Purveyors to the
Harvard Dining Halls
Wholesale Fish Merchants

The Murray Printing Company

Kendall Square, Cambridge

Printing for Every Purpose

NORDBLOM, *Managed* CHARLES P. NEWTON, *Mgr.*

THE MYLES STANDISH

**BAY STATE ROAD and BEACON STREET
at Kenmore Square, Boston**

Boston's Newest and Largest Apartment Hotel

Luxuriously furnished housekeeping suites 1-5 Rooms by day,
week or month from \$5.50 daily.

**Single Rooms with Bath from \$3.00
Double Rooms with Bath from \$4.00**

For Delicious Food at moderate prices

THE ENGLISH ROOM

For Better Beverages in a quiet, unusual atmosphere

THE MANDARIN LOUNGE — Air Conditioned

For Dances, Banquets, Luncheons, etc., these unique rooms

**THE CAPTAIN'S CABIN THE SILVER LAGOON
THE PATIO THE COLONIAL LOUNGE**

**Music by MUZAK in
English Room, Mandarin Lounge and Silver Lagoon**

HARVARD BUSINESS SCHOOL

Public Telephones

Chase Hall

B Entry	Eli. 8164
C	9524
D	9167
D	8192
E	9366

Mellon Hall

B Entry	Eli. 8885
C	9238
C	8139
D	9727

McCulloch Hall

B Entry	Eli. 8971
C	9094
E	7952
D	8457

Hamilton Hall

A Entry	Eli. 8110
B	9321
C	9544
C	7977

Gallatin Hall

B Entry	Eli. 9578
C	9495
D	9449

Morris Hall

B Entry	Eli. 9886
C	8071
D	9875
E	7749

Sherman Hall

Eli. 8191

NINETEEN FORTY-ONE YEARBOOK

An Open Letter to the Student Body of the Business School

CHRISTIE, on behalf of his student representatives, HARRY SLAGHT, ROBERT BERGSTROM, and BRUCE HENDERSON, wishes to express his appreciation for your patronage. To our second year friends: Good luck in your post-graduate efforts. To our first year friends: We look forward to serving you again in the year 1941-1942. Sincerely,

THREE BROTHERS, INC.
VALETERIA SERVICE

2 Boylston Street Call and Delivery Service ELIot 8717

Marshall Studio

"Photographs That Almost Speak"

TRO. 2509

4 BRATTLE STREET
CAMBRIDGE, MASS.

FLOWERS

L though moderately priced are creations — are worn with the same pride — and bestow the same charms as expensive arrangements. We enjoy the patronage of many fastidious clients.

R **GREGORY'S**
S **10 Boylston St.**

Harvard Sq. TRO. 8697

Gold Coast Valetaria

TAILORS

Cleaning, and Contract Pressing

WE GUARANTEE

Quality Dependability Service

Call and Deliver Service

30 Plympton St.
Br. 2 Dunster St.
KIR. 7313

Fine Food at Modest Prices

- ✦ Daily Specials for Luncheon and Dinner
- ✦ Finest Wines and Liquors
- ✦ Accommodations for Club and Organization Banquets

THE BELLA VISTA RESTAURANT

44 Church Street Cambridge
ELIot 8658

IT PAYS TO VISIT THE

HARVARD FURNITURE CO., INC.

NEW AND USED

Household, Office and Student
FURNITURE

Bought, Sold, Rented, Exchanged

1236-38 MASS. AVE.
CAMBRIDGE, MASS.

Opp. Harvard Yard, Near H. A. A.
Open Evenings Until 9.00 p.m.

HARVARD BUSINESS SCHOOL

Alumni Club

AKRON

PAUL H. ERLER, JR.,
A. Polsky Co.

ATLANTA

ROBERT B. PEGRAM,
First National Bank

BALTIMORE

E. MAXWELL SAUERWEIN,
The Johns Hopkins University,
Charles and 34th Streets

BOSTON

JOSEPH J. SNYDER,
Investment Service Corp.,
49 Federal Street

BRIDGEPORT

GEORGE MACY WHEELER,
First National Bank & Trust Co.,
886 Main Street

BUFFALO

CLIFFORD L. POTTER,
Marine Trust Co. of Buffalo,
237 Main Street

CAROLINAS

WILLIAM H. WILLIAMSON, JR.,
Page-Williamson, Inc.,
228 W. First Street,
Charlotte, N. C.

CHICAGO

A. HAROLD PRASSE,
Crane Company,
836 S. Michigan Avenue

CINCINNATI

ALFRED F. PORTER,
Travelers Insurance Co.,
1313 Carew Tower

CLEVELAND

EDWARD L. BATES,
Bates & Co.,
Union Commerce Building

DES MOINES

CHARLES J. LUTHE, JR.,
Luthe Hardward Co.,
9th and Cherry Street

DETROIT

JOHN J. O'BRIEN,
Conductors Protective Assurance
Co., 2411 14th Street

HARTFORD

JACK D. TAYLOR,
Phoenix Insurance Co.,
30 Trinity Street

HONOLULU

JOHN A. BLACK,
Brainard & Black,
63 Merchant Street

INDIANAPOLIS

ARTHUR C. SHEA,
Indiana Bell Telephone Co.,
240 N. Meridian Street

KANSAS CITY

WILFRED C. WANN,
Commerce Trust Company,
10th and Walnut Streets

LEHIGH VALLEY

LUTHER R. BACHMAN,
Bee, Inc., Allen Street,
Allentown, Pa.

LOS ANGELES

DONLIN P. MURDY,
Wilshire Oil Co., Inc.,
1500 Foster Road,
Norwalk, Calif.

LOUISVILLE

FREDERICK W. STAMM,
University of Louisville,
Belknap Campus

MILWAUKEE

A. FOSTER SELLER,
Le Roi Co.,
1706 South 68th Street

NEWARK

W. LAYTON HALL,
University of Newark,
40 Rector Street

NEW YORK

TEEL WILLIAMS,
N. W. Ayer & Sons,
500 Fifth Avenue

PHILADELPHIA

WILLIAM B. WALKER,
First National Bank,
1500 Walnut Street

NINETEEN FORTY-ONE YEARBOOK

BUY YOUR CLOTHES AT BUDD'S AND SAVE

Suits — Dress — Tuxedo — Topcoats and Winter Coats
\$35.00

Sport Coats, \$22.50

To Your Order

Cheviot and Broadcloth Shirts, \$2.00 — Ties, \$1.00

23 BOYLSTON STREET, *Near Harvard Square*

JOSEPH F. DUBÉ, Mgr.

LAUNDRY

DRY CLEANSING

Boston & Suburban Laundry Inc.

55 CARLETON ST.

CAMBRIDGE

Tel. TRO. 2830

WINTER STORAGE

SUMMER STORAGE

Celebrating Our 60th Anniversary

HARVARD MOTOR MART

Under New Management

(Formerly)

HARVARD SQUARE GARAGE

32-38 BOYLSTON ST., cor. MT. AUBURN

STORAGE . . .

All Cars \$10 a Month

Lubrication - Gas - Oil - Tires

24 Hour Repair and Road Service

"Rent a Car to Drive Yourself"

TRO. 4170

HARVARD BUSINESS SCHOOL

PITTSBURGH

CHARLES W. BATTLE,
Westinghouse Electric Co.

PROVIDENCE

ROBERT H. GOFF,
Automobile Mutual Insurance Co.
of America, 10 Weybosset Street

RICHMOND

J. CLIFFORD MILLER, JR.,
Miller Mfg. Co.,
7th and Stockton Streets

ROCHESTER

WILLIAM J. HILL,
Eastman Kodak Co.,
343 State Street

ST. LOUIS

WHIPPLE V. N. JONES,
Hill Bros., 706 Security Building

SALT LAKE CITY

JEAN H. ALLEMAN,
Zion's Cooperative Mercantile
Inst., 15 S. Main Street

SAN FRANCISCO

EDWARD R. BUNTING,
Blyth & Co., Inc.,
2100 Russ Building

SEATTLE

WILLIAM C. JOINER,
Seattle-First National Bank

TENNESSEE VALLEY

C. GREGORY SMITH,
Tennessee Eastman Corp.,
Kingsport, Tennessee

TWIN CITIES

TAYLOR M. MILLS,
Batten, Barton, Durstin &
Osborn, Inc., 1421 Northwestern
Bank Building,
Minneapolis, Minn.

WASHINGTON

JOHN B. WILSON
U. S. Treasury Department,
Pa. Avenue and 15th Street, N.W.

WORCESTER

CLIFFORD I. FAHLSTROM,
Worcester Chamber of Commerce,
32 Franklin Street

PARIS

LIEUT. MAURICE BOKANOWSKI,
11 R.D.P. 4 Ese Secteur Postal
6.931, France

SHANGHAI

WEN S. CHIAO,
Sun Lee & Co.,
40 Ningpo Road

NINETEEN FORTY-ONE YEARBOOK

Tennis, Squash, Badminton
Table Tennis

TENNIS & SQUASH SHOP

67A Mt. Auburn St. Cambridge
Opp. Lowell House TRO. 5417

Call us for all your drug needs

COLLEGE PHARMACY

50 Boylson Street
Tel. ELIot 8277-8249

(On the way to the square)

Ed O'Hara's

COLLEGE CAMERA SHOP

- SUPPLIES
 - ACCESSORIES
 - DARKROOM RENTAL
- (free instruction)

2 Dunster St. Kir. 6120

GOWNS
COATS

APRONS
TOWELS

Federal National Linen Service

1310 Columbus Avenue
Boston, Mass.

Telephone: HIGHlands 7330

Mrs. Kabanagh's
English Muffins

are the original

Having been served for the past
eighty-four years.

Insist on

Mrs. Kabanagh's
English Muffins

When buying for home consumption, or
served to you at your hotel, club,
restaurant, or tea room.

MRS. KAVANAGH, *Proprietor*

STUDENTS

15% DISCOUNT

LAUNDRY & CLEANSING

— at —

C. G. HOWES CO.

Harvard Square

Store

58 Church Street

Phone STAdium 1400

HARVARD BUSINESS SCHOOL

Index of Advertisers

BAKERIES

Mrs. Kavanagh's English Muffins Company
1861 Dorchester Avenue, Dorchester
Geneva 6574

BANKS

Cambridge Trust Company, 1336 Massachusetts Avenue
Trowbridge 5500
Harvard Trust Company, Harvard Square
Trowbridge 1700
The State Street Trust Company, State Street
Capitol 7340

BARBER SHOPS

Lorenzo's Barber Shop, 28 Boylston Street
Trowbridge 2696

CLEANERS

Arlington Dye Works, 81 Mystic Street, Arlington
Arlington 4600
Barrons, 162 Sidney Street
Trowbridge 9829
Gold Coast Valetaria, 30 Plympton Street
Kirkland 7313
2 Dunster Street
Kirkland 7313
Harvard Coop, Harvard Square
Trowbridge 3000
Harvard Valetaria, Harvard Square
Eliot 9700
C. G. Howes, Harvard Square
Stadium 1400
Rival Valetaria, 1691 Massachusetts Avenue
Eliot 8612
Three Brothers Valetaria, 2 Boylston Street
Eliot 8717

CLOTHING

Budd's Clothing Shop, 23 Boylston Street
Trowbridge 3613
Harvard Cooperative Society, Harvard Square
Trowbridge 3000
J. Press, Inc., 82 Mt. Auburn Street
Kirkland 9886
Tedford Harvard, Inc., 1442 Massachusetts Avenue
Trowbridge 9637

ENGRAVERS

Folsom Engraving Company, 212 Summer Street
Hancock 5390

FLORIST

Brattle Square Florist, 29 Brattle Street
Trowbridge 9839
Gregory Florist, Harvard Square
Trowbridge 8697
Kuppersmith Florist, 17 Brattle Street
Kirkland 5442

FOOD PRODUCTS

Benson Brothers Corporation, 88-90 North Street.
Capitol 2830
Collupy and Collupy, 140 Atlantic Avenue
Capitol 0366
Edmands Coffee Company, 60 India Street
Hancock 9686
Rival Foods, Inc., 38 Henry Street
Trowbridge 2400
Stacey & Vassallo Fruit Company, Inc.,
6 South Market Street
LaFayette 4860

FURNITURE

Harvard Furniture Company, Inc., 1236-38 Massachusetts Avenue

GARAGES

Cambridge Garage, 128 Mt. Auburn Street
Trowbridge 8044
Harvard Motor Mart, 32-38 Boylston Street
Trowbridge 4170
Trimont Auto Repair Company, 922 Cambridge Street
Kirkland 8053
Eliot 8796

HOTELS

Hotel Commander, 16 Garden Street
Kirkland 4800
Hotel Continental, 25 Garden Street
Kirkland 6100
Hotel Lenox, Boylston and Exeter Street
Kenmore 5300
Hotel Myles Standish, Kenmore Square
Commonwealth 4500
Hotel Vendome, 160 Commonwealth Avenue
Commonwealth 4700

NINETEEN FORTY-ONE YEARBOOK

Benson Brothers Corporation

*Purveyors
of
Fine Meats
to the
University Dining Halls*

88-90 North Street
BOSTON, MASS.

Telephone CAP. 2830

HARVARD VALETERIA

Next to University Theater
Suits Pressed Hats Cleaned

. . . Featuring the finest

SHOE REPAIRING

on the campus . . .

Harvard Sq. ELIot 9700

Called For and Delivered

Compliments of

HARBUS NEWS

Serving . . .

The Leading Colleges of the East

SARGENT STUDIO, Inc.

Photographic Service to the
1940-41 HARVARD BUSINESS SCHOOL
YEARBOOK

154 Boylston St.

Boston, Mass.

HARVARD BUSINESS SCHOOL

JEWELERS

Garfield F. Eagleston, 33 Brattle Street Kirkland 4170
Macphail Jewelry Company, 1256 Massachusetts Avenue Trowbridge 5343

LAUNDRIES

Boston & Suburban Laundry, Inc., 58 Carleton Street Trowbridge 2830
Boston Laundry, 665 Harrison Avenue Kenmore 8693
Brighton Laundry, Brighton Stadium 5520
Harvard Coop, Harvard Square Trowbridge 3000

LINEN SUPPLY SERVICE

Federal National Linen Service, 1310 Columbus Avenue Highlands 7330

LIQUORS

Hamilton Liquor Store, 41 Boylston St. at Mt. Auburn St. Trowbridge 2110
Harvard Provison Company, 94 Mt. Auburn Street Kirkland 6684

OPTICIAN

Lowry, Seven Boylston Street Trowbridge 2969

PHARMACY

College Pharmacy, 50 Boylston Street, Eliot 8277

PHOTOGRAPHERS

Marshall Studio, 4 Brattle Street Trowbridge 2509
Sargent Studio, Inc., 154 Boylston Street Liberty 3689

PHOTO SUPPLIES

Ed O'Hara College Camera Shop, 2 Dunster Street Kirkland 6120
Harvard Darkrooms, 24 Boylston Street Trowbridge 3637

PRINTERS

Crimson Printing Company, 14 Plympton Street Trowbridge 3390
The Murray Printing Company, Kendall Square Trowbridge 5650
Warren Press Highlands 5831

RADIO-PHONOGRAPH SUPPLIES

J. McKenna, 19 Brattle Street Kirkland 0809

RESTAURANTS

The Buella Vista Restaurant, 44 Church Street Eliot 8658
Dinty Moore's, in the alley off Avery Street Hubbard 9094
Oxford Grille, 36 Church Street Eliot 9153
The Georgian, 22 Dunster Street Trowbridge 2680
Harvard Square Trowbridge 2680
Wursthaus, 4 Boylston Street Trowbridge 5040

SHOE REPAIR SHOPS

Harvard Valetaria, Harvard Square Eliot 9700
Three Brothers Valetaria, 2 Boylston Street Eliot 8717

SMOKING SUPPLIES

The Smoker's Den, 1256 Massachusetts Avenue Trowbridge 5343

SPORT SUPPLIES

Tennis and Squash Shop, 67A Mt. Auburn Street Trowbridge 5417

THEATERS

University Theater, Inc., Harvard Square Kirkland 4580

TYPEWRITING

Harvard Stenographers, 1416 Massachusetts Avenue Trowbridge 5241

NINETEEN FORTY-ONE YEARBOOK

“A Folsom Engraving

Makes a Good Impression”

College Annual Engravers

∴ and ∴

Designers

FOLSOM ENGRAVING CO.,

212 Summer St., Boston, Mass.

Distinctive Printing . .



WARREN PRESS

. . . 160 WARREN STREET

BOSTON, MASSACHUSETTS

Printers of This Annual

